

How to Add YouTube Video to PowerPoint

A quick way

Find video you want to add into PowerPoint on YouTube-

Click on (more info)

Copy the information shown here-

From: **gmanist1000**
Joined: 1 year ago
Videos: 34

Subscribe

Added: **August 24, 2008** ([Less info](#))
Colorado Tornado on 8-24-08
Category: [Science & Technology](#)
Tags: [08](#) [2008](#) [24](#) [amazing](#) [August](#) [Aurora](#) [Castle](#) [Colorado](#) [Damage](#) [Footage](#) [fourth](#) [Parker](#) [Pinery](#) [Rock](#) [Tornado](#) [twenty](#) [Twister](#) [Denver](#) [CO](#)

URL:
<http://www.youtube.com/watch?v=5iCYFkJUxT4>

Embed: [Customize](#)
<object width="425" height="344"><param name="movie" value="http:

▶ **More From: gmanist1000**

Open Word and paste the text copied-

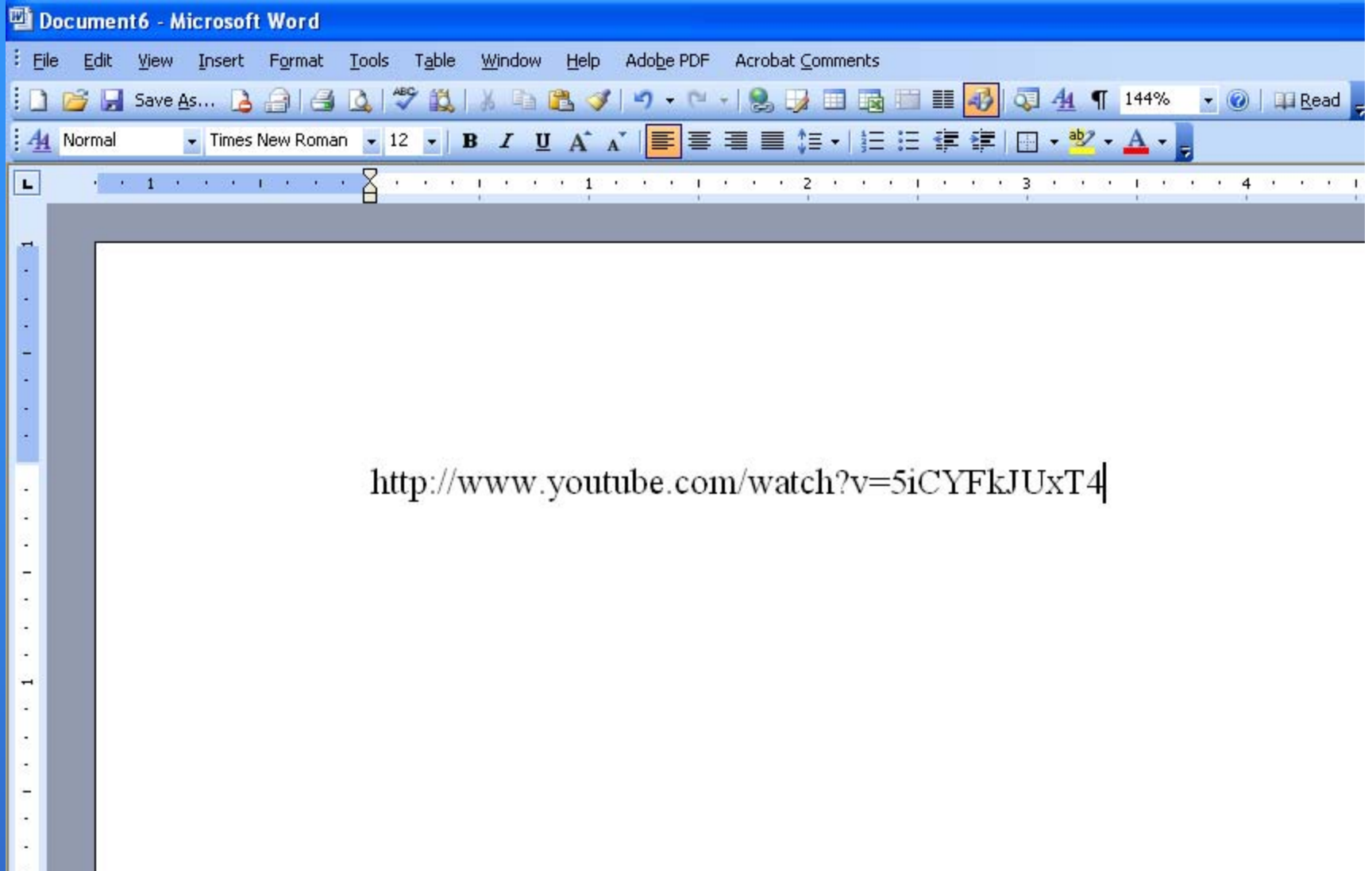

- Delete the text “watch?”
- Change the text to read “v/” instead of v=
note: your final text should read similar to
this: <http://www.youtube.com/v/5iCYFkJUxT4>
- Copy that text.

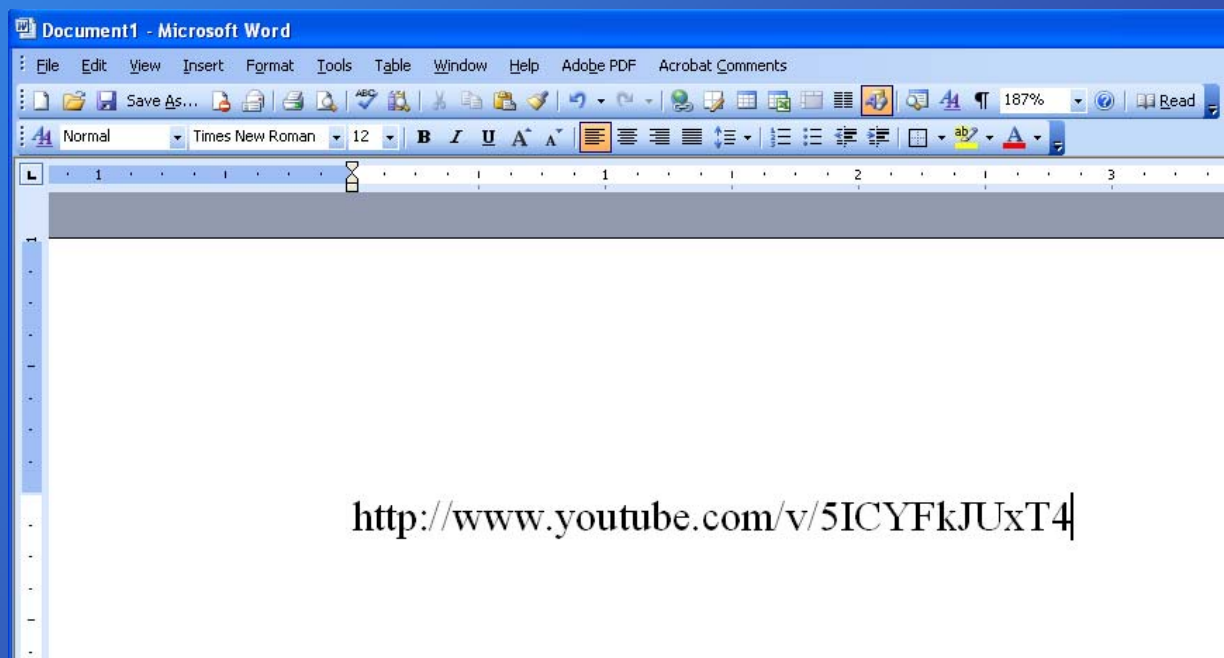

Open PowerPoint

- Go to a blank slide or where you want the video inserted.

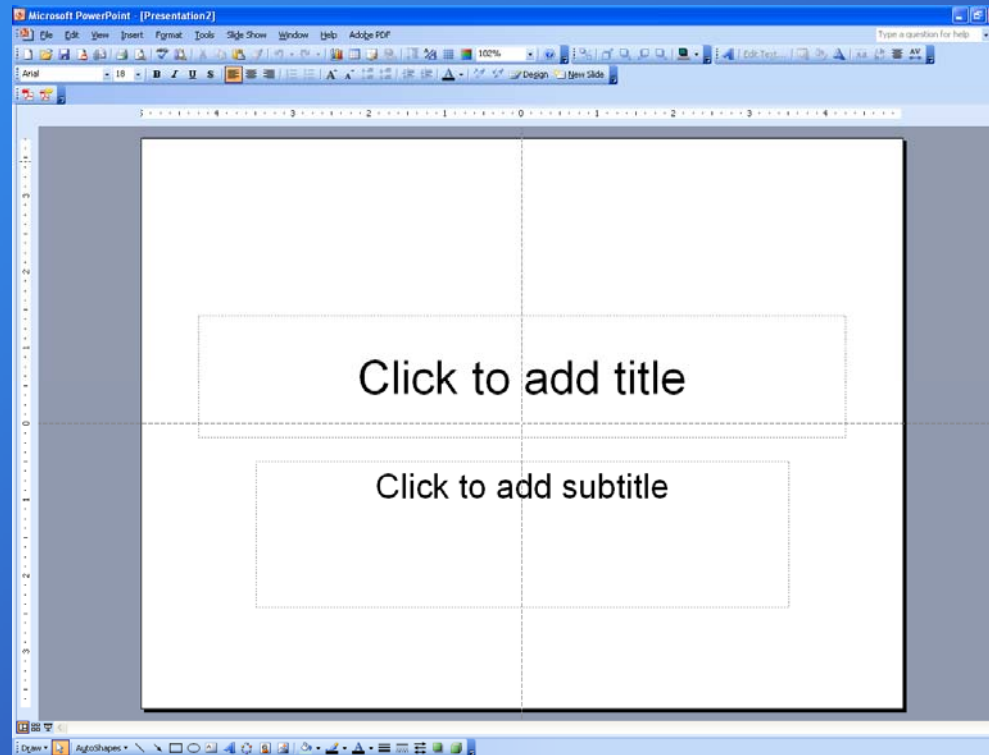

- Click on View, Toolbars, then Control Toolbox

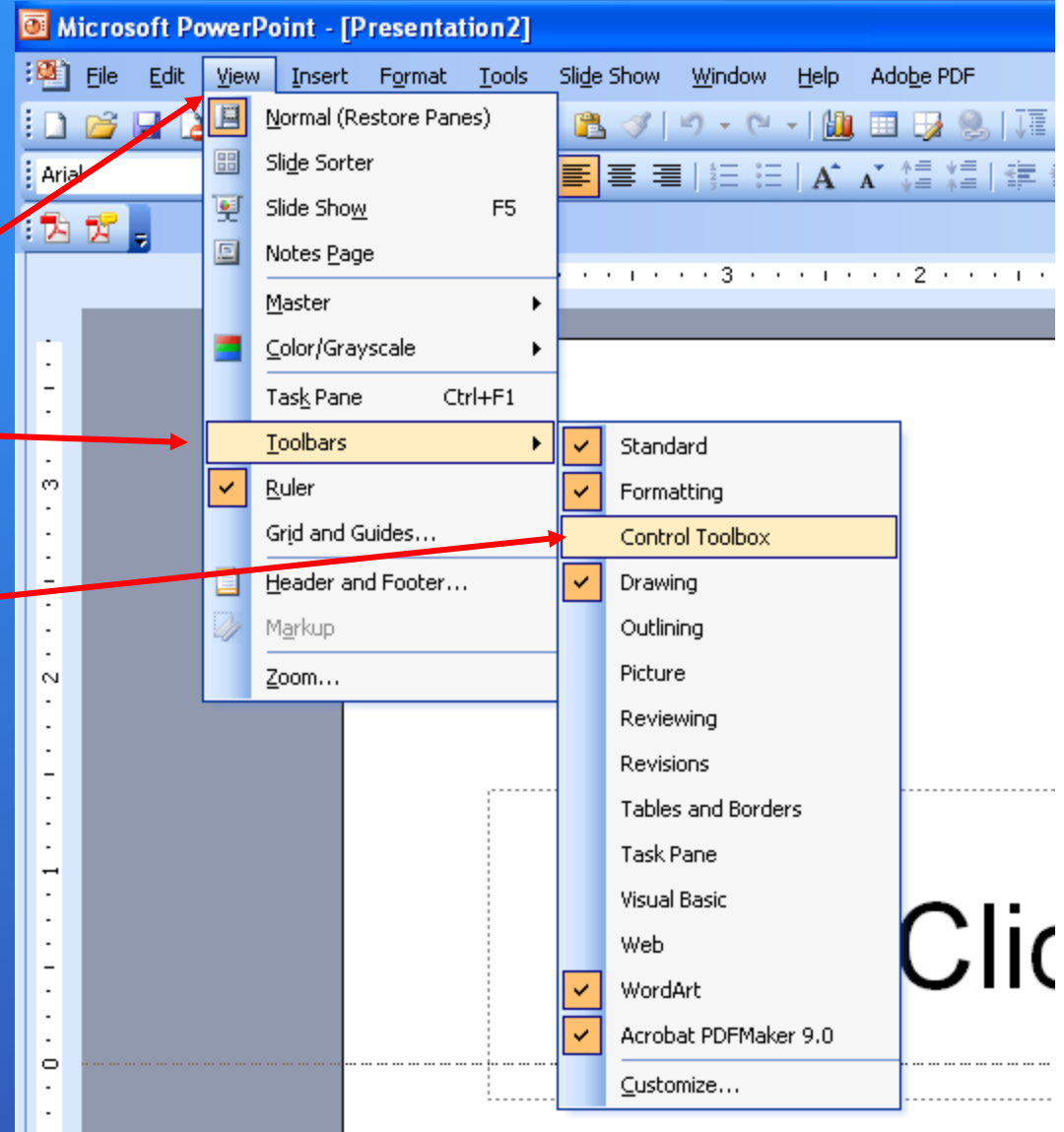

- Click on More Controls, then scroll down & select Shockwave Flash Object.

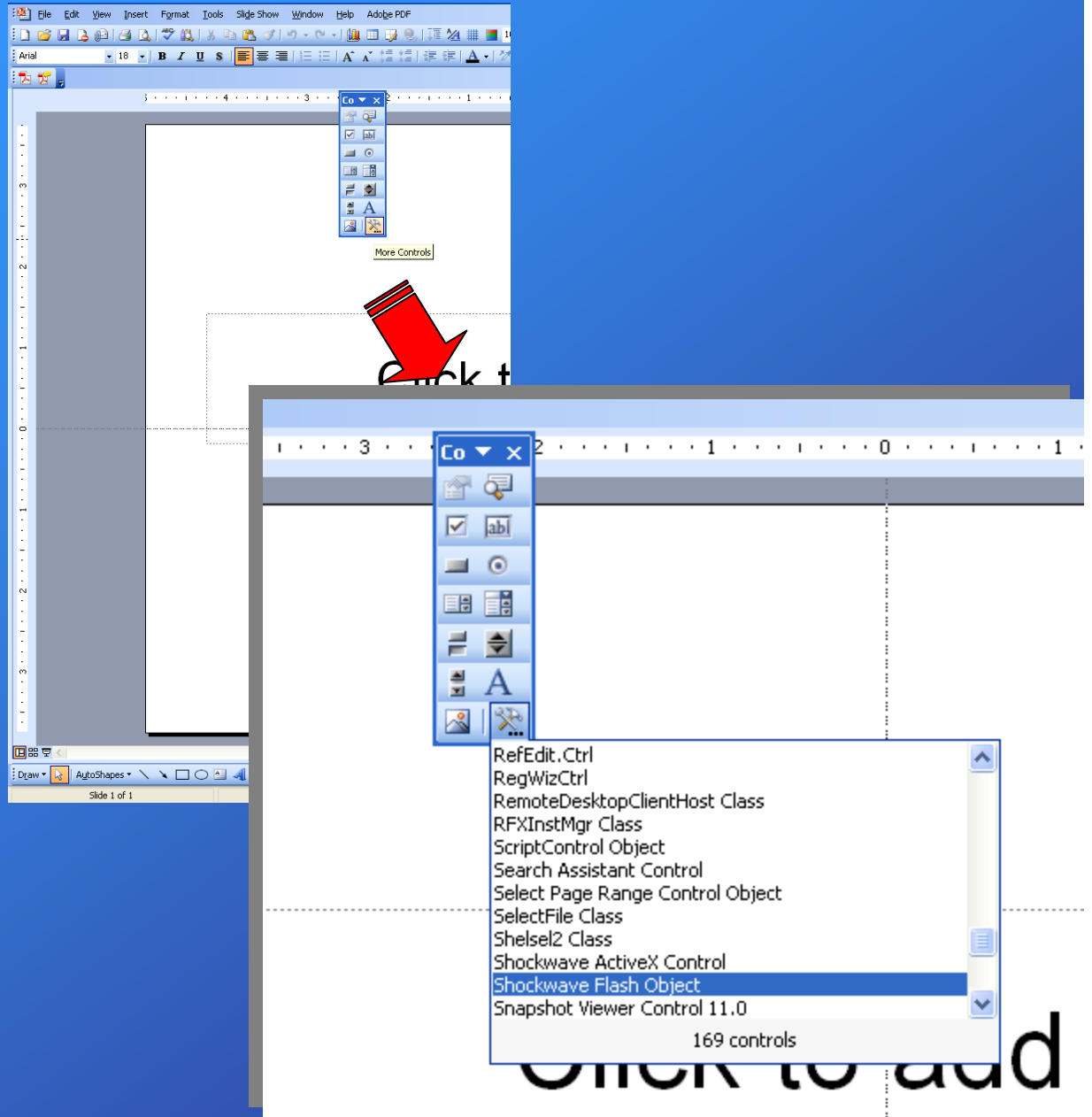

- Now draw the box for your video.
- Close the Controls box.

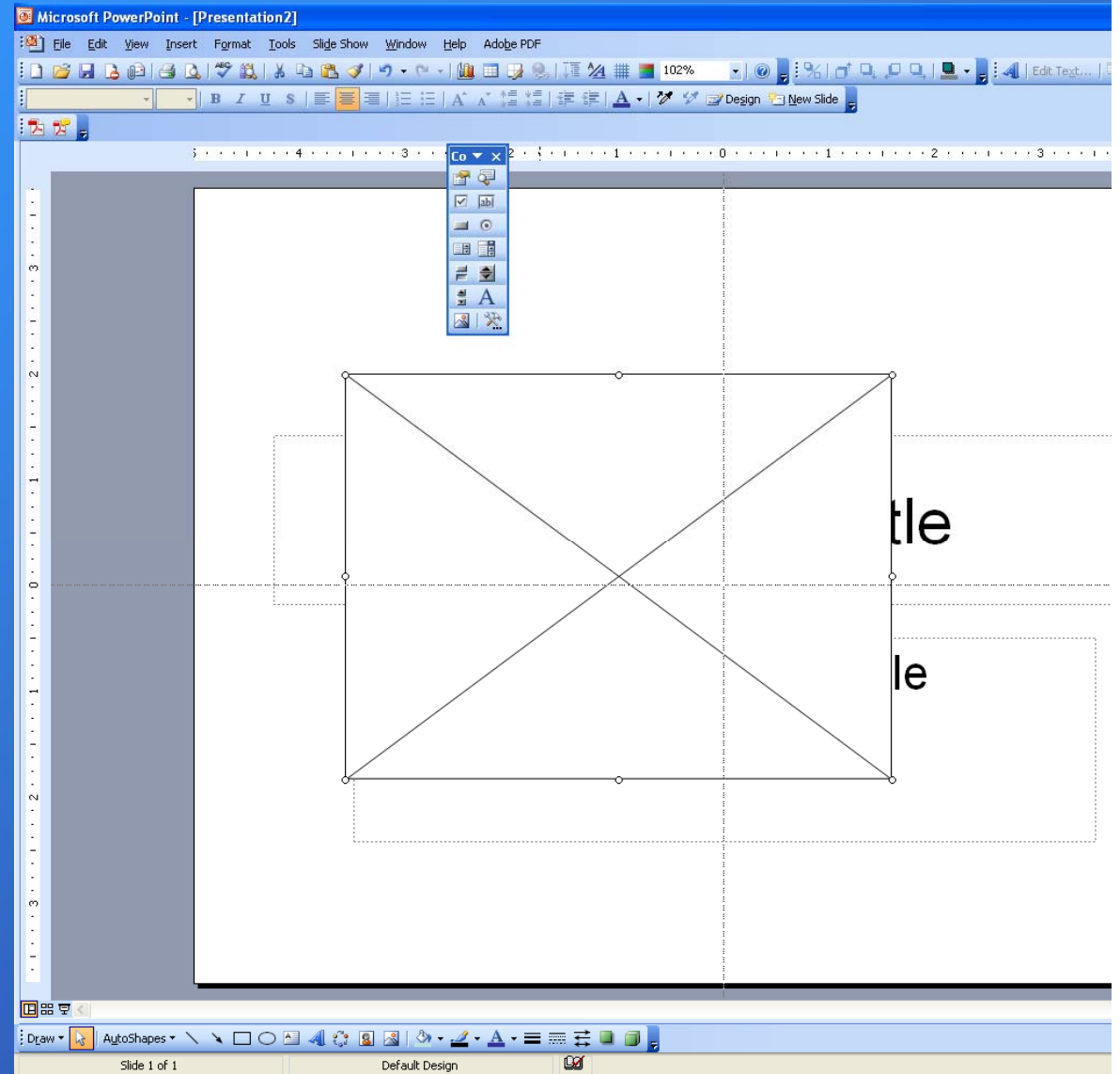

- Right-click on the box you just drew and select **Properties**.
- Select the value entitled **Movie**.

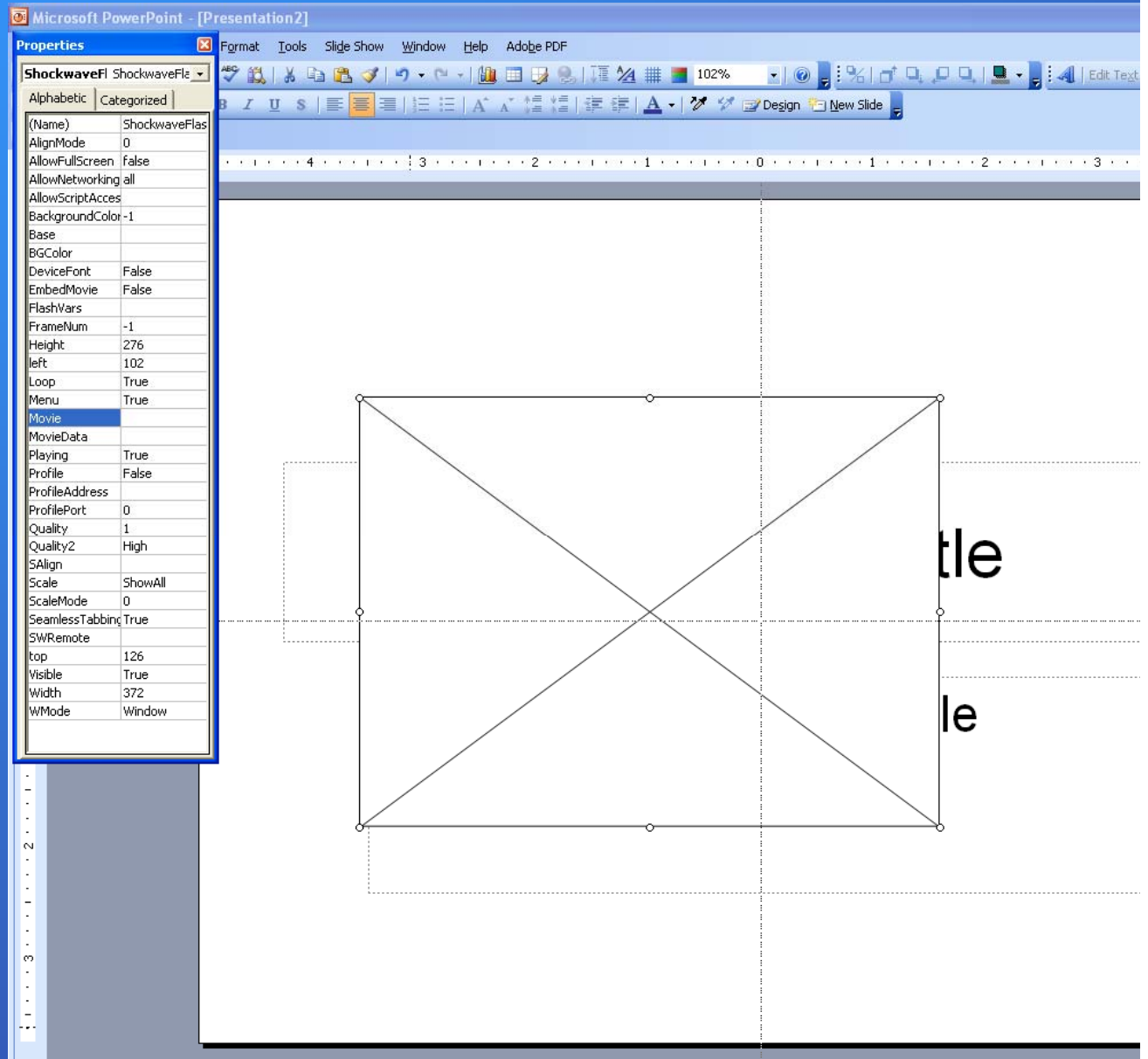

- Paste in the movie link from the Word document.

(Name)	ShockwaveFlas
AlignMode	0
AllowFullScreen	false
AllowNetworking	all
AllowScriptAccess	
BackgroundColor	-1
Base	
BGColor	
DeviceFont	False
EmbedMovie	False
FlashVars	
FrameNum	-1
Height	276
len	102
Loop	True
Menu	True
Movie	/SICYFKJUXT4
MovieData	
Playing	True
Profile	False
ProfileAddress	
ProfilePort	0
Quality	1
Quality2	High
SAlign	
Scale	ShowAll
ScaleMode	0
SeamlessTabbing	True
SWRemote	
top	126
Visible	True
Width	372
WMode	Window

- Save your PowerPoint show. The video from YouTube should appear.

Note: This requires that you have an Internet connection.

