

F A L L
UNDERGRADUATE
MASTERCOURSELIST

05

CONTENTS

Academic Advisement Procedures 5

Academic Planning Sheet 9, 10

Academic Regulations and Policies 11

Announcements 3

Calendar Back Cover

Campus Map Inside Front Cover

Academic Programs 6, 7

Course Offerings for Fall 2005 Semester 21

Declaration of Major 12

Examination Schedule for

Fall Semester Inside Back Cover

Graduating Seniors 14

How to Read the Course

Offerings Section 21

Location of Academic Departments 4

Payment of Tuition and Fees 5

Refund of Tuition & Fees 15

Registration and

 Add/Drop Procedures 5

Roadmap for Undergraduates 8

Schedule Worksheet 48

Telephone Assistance 4

Tuition and Fees Schedule 18

Withdrawal From Courses 16

LOCATION

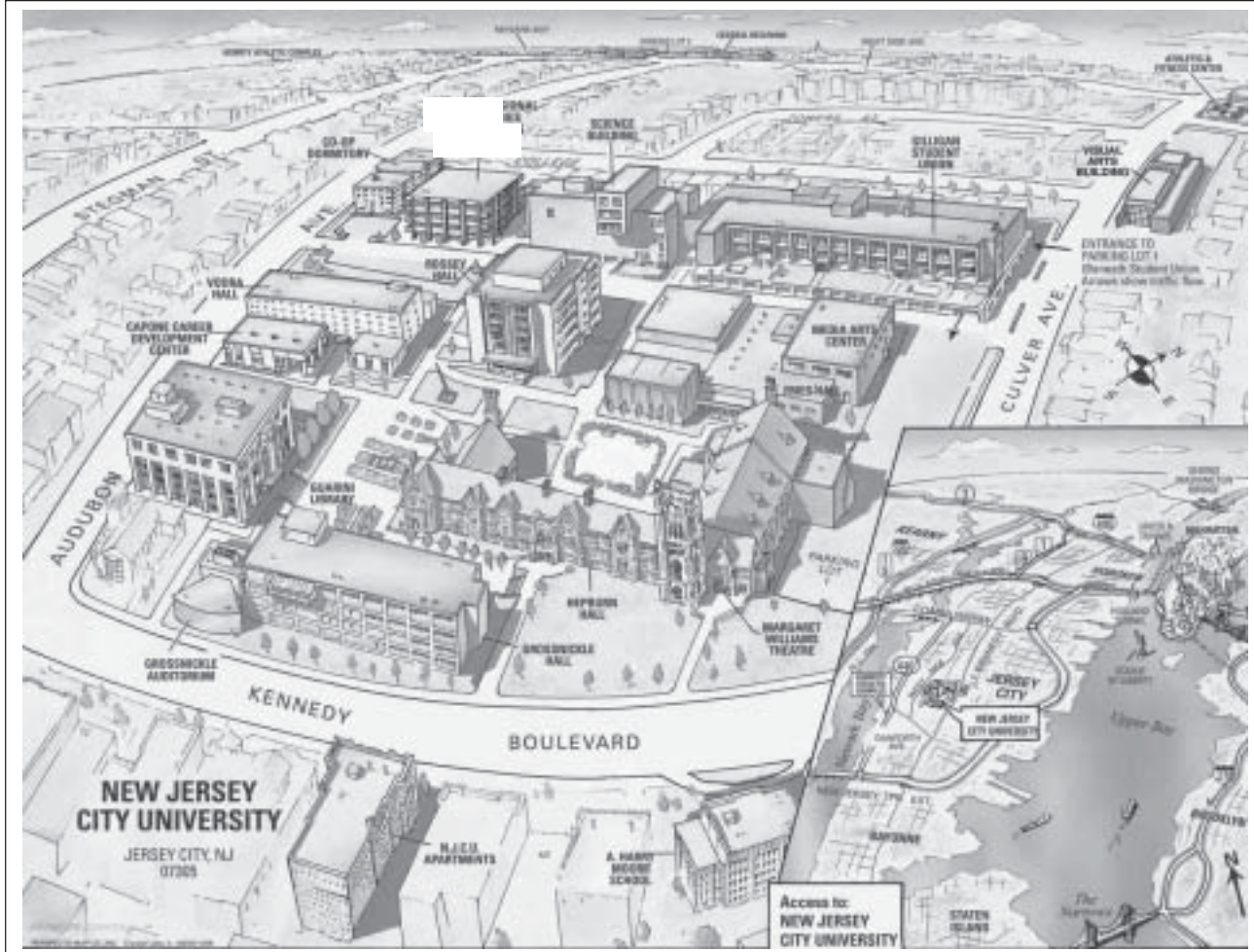

BUILDING / ROOM CODES

A Visual Arts	L Congressman Frank J Guarini Library	R Rossey Hall	Room Number
C University Charter School	M John J. Moore Athletic & Fitness Center	S Science Building	First digit of the room number indicates floor
F Fries Hall	P Professional Studies Building	U Gilligan Student Union	
G Grossnickle Hall		V Vodra Hall	
H Hepburn Hall			

DIRECTIONS

By Car

From NJ Turnpike (Routes 280, 80, and 3):

Take 280 East, 80 East, or Route 3 East to the NJ Turnpike. Take Turnpike to Exit 15E. Pay toll, and follow signs to Routes 1 & 9 North (Truck Route). Go over two bridges to a traffic light. Stay straight at the light. After the McDonalds (on the right hand side) go to the 2nd traffic light and make a right turn on Kennedy Boulevard. NJCU is 12 blocks down on the right hand side. Parking is on Culver Avenue.

From Route 78 & Routes 1 & 9:

Take Route 78 East to Routes 1 & 9 North. Route 1 & 9 will split. Stay to the right (1 & 9 North Truck Route). Do not go to the Pulaski Skyway. Take 1 & 9 over two bridges to a traffic light. Stay straight at the light. After the McDonalds (on the right hand side) go to the 2nd traffic light and make a right turn on Kennedy Boulevard. NJCU is 12 blocks down on the right hand side. Parking is on Culver Avenue.

From the Garden State Parkway (Northbound):

Take the GSP North to Exit 140, Route 22 East. Take 22 East to Routes 1 & 9 North. Follow directions above from Routes 1 & 9.

From New York City (Holland Tunnel):

After exiting the Holland Tunnel, go straight and up the hill. Maneuver yourself into the center lanes (an exit for the Turnpike will be on the right; then an exit for Routes 1&9 will be on your left). Continue through approximately seven lights. You will come to a 'T'—this is Kennedy Blvd. Make a left onto Kennedy. At the fifth light, you will be entering Journal Square—follow Kennedy Blvd. as it turns right at Journal Square. Continue on Kennedy Blvd. to the University.

By Public Transportation

From the PATH Terminal at Journal Square:

Take the #10 South Boulevard bus directly to the University campus on Kennedy Boulevard; or take the #80 bus traveling south along West Side Avenue to Culver Avenue, and walk three blocks east to the University.

From New York City:

Take the #99S bus from the Port Authority Bus Terminal directly to the University, or take the PATH subway to Journal Square and follow the directions above.

Fall 2004 Freshmen & Seniors

\$500.00 GIFT CERTIFICATE

New Jersey City University's BEAMS Project is offering a chance to win a \$500.00 Barnes & Noble Gift Certificate for your participation in completing the National Survey of Student Engagement (NSSE).

A sample of Fall 2004 freshmen and seniors will receive a letter of invitation to complete the NSSE survey. Not all students will be invited to complete this survey. If you are in the sample, you will receive a letter of invitation. Complete the survey and you will be automatically entered to win the \$500.00 gift certificate.

BEAMS @ NJCU

is a five-year initiative which uses data collected by the NSSE to assist NJCU in developing programming to increase student engagement and learning. Complete the survey and assist NJCU in developing programs that will improve the educational experience for all students.

You have two options in completing the BEAMS National Survey of Student Engagement:

- Online – Complete the survey online at www.nssesurvey.org. We will receive verification from the staff at NSSE and enter your name into the drawing.
- Paper Version – If you complete the paper version, you can either bring the completed survey to Hepburn Hall, Room 108 between the hours of 9 a.m. and 5 p.m. or to the Office of Academic Services for Evening Students (OASES) located in the Congressman Frank J. Guarini Library, Room 101 between the hours of 5 p.m. and 10 p.m.

Should you have any questions or concerns, please do not hesitate to contact Dr. Arthur Kramer, Director of Institutional Research, via email at akramer@njcu.edu.

To learn more about BEAMS log on to www.njcu.edu/programs/beams/

The American Association for Higher Education (AAHE), in partnership with the National Survey of Student Engagement (NSSE) and with support from Lumina Foundation for Education, announces the Building Engagement and Attainment of Minority Students (BEAMS) Project, a 5-year initiative fostering ways in which Historically Black, Hispanic-serving, and Tribal colleges and universities can increase student learning and success. This project serves 150 four-year colleges and universities from the Alliance for Equity in Higher Education. Through evidence from NSSE and other sources, each institution commits to analyzing the scope and character of their students' engagement in their learning and to implementing well-designed action plans for improvement of engagement, learning, persistence, and success.



Information when you want it!

WHAT CAN IT DO FOR YOU!

- **STUDENTS** - check your schedule, find a class, enroll in a class, pay your tuition and fees, view your financial aid, view your degree progress
- **FACULTY** - view your schedule, view your roster, record your grades, view advise information
- **STAFF** - view your paycheck, view your benefits **New!**
- **DEPARTMENT HEADS** - view your budget, submit requisitions **New!**

WHAT IS IT?

GothicNet is a web portal that makes access to technology services personal and timely. It brings together in one spot a variety of informational and university business related sources, and provides role-based, user-friendly access, relevant to the individual who logs in. All from your home, your workplace or from anywhere you can connect to the Internet.

HOW CAN I CONNECT?

First, Open your Internet Browser and go to <http://gothicnet.njcu.edu> and enter your GothicNet ID and password.

NEED HELP?

Please click on the link "Need Help Signing In" if you don't know your ID or password, or have forgotten them? This link is found on the GothicNet Welcome page in the Sign In window. Internet access and compatible browser information may also be found here.

when you need it!

<http://gothicnet.njcu.edu>

GOTHIC CARD

The "MUST" have

The Gothic Card is the official identification card for New Jersey City University. While on campus, all students, faculty and staff are required to carry their Gothic Card. In addition to being your ID card, your Gothic Card is a stored value account (declining balance) and offers a variety of services.

With your Gothic Card stored value account you can:

- Purchase meals at our dining services locations
- Purchase your books and supplies from the NJCU Barnes & Nobles Bookstore

The Gothic Card will also grant access to registered students for the following services:

- Library privileges
- The Athletic Fitness Center
- Athletic Events and other student activities

Future Services will include:

- Door Access
- Vending Machines
- Off-Campus Merchants
- On-line Account Services
- Parking Lot Access

To place funds onto your Gothic Card restricted stored value account, please visit the University Service Center in the Congressman Frank J. Guarini Library 1st floor. Cash, checks and credit cards are accepted. Please bring a positive form of identification when applying for a Gothic ID Card.

Please visit the Gothic Card website at www.njcu.edu/gothiccard



Announcements

1. SNOW AND OTHER EMERGENCIES

For information regarding cancellation of all classes for emergencies listen to A.M. radio stations NJ 101.5 and WINS 1010, or television station News 12.

2. EARLY CHILDHOOD LEARNING CENTER

The University provides an on-campus early childhood education experience for the 2 1/2-6 year old children of enrolled students. Call 200-3342 or visit the Center, 101 Hepburn Hall. Hours are 7:45 a.m. to 7:00 p.m., Monday through Thursday; 7:45 a.m. to 5:00 p.m., Friday; and 8:00 a.m. to 3:00 p.m., Saturday.

3. STUDENTS WITH DISABILITIES

Students with mobility, vision, hearing and other disabilities and who are interested in requesting accommodations and/or supportive services while they are on campus, should phone the Office for Specialized Services at 201-200-2557. The Office of Specialized Services is located at the A. Harry Moore Laboratory School, Rm. 106.

4. COUNSELING AND PSYCHOLOGICAL SERVICES

Free and confidential counseling and psychotherapy are available to NJCU students experiencing minor situational difficulties or major emotional conflicts. Appointments are made by calling 200-3165 or stopping by the Center at 54 College Street.

5. EVENING HOURS

OFFICE OF ACADEMIC SERVICES FOR EVENING STUDENTS (OASES)

Congressman Frank J. Guarini Library, Rm. 101, Monday through Thursday 2:00 p.m. to 10:00 p.m.; Friday 9:00a.m to 5:00pm when classes are in session, 200-2233. A variety of forms, applications and other information are available at this office.

ADMISSIONS OFFICE

Hepburn Hall 207, 5:00 - 7:00 p.m. (200-3234) Monday through Thursday when classes are scheduled during the Spring and Fall Semesters.

BURSAR'S OFFICE

Hepburn Hall 106, 5:00 - 7:00 p.m. (200-3045) Monday through Thursday when classes are scheduled during the Spring and Fall Semesters.

FINANCIAL AID OFFICE

Hepburn Hall 215, 5:00 - 7:00 p.m. (200-3173) Monday through Thursday when classes are scheduled during the Spring and Fall Semesters.

REGISTRAR'S OFFICE

Hepburn Hall 214, 5:00 - 7:00 p.m. (200-3333) Monday through Thursday when classes are scheduled during the Spring and Fall Semesters. After office hours, registration and other forms may be placed in the door mail-slot, H-214.

SATURDAY SEMESTER OFFICE

Hepburn Hall 201, 8:30 a.m. - 2:00 p.m. every Saturday during the Fall and Spring Semesters, 200-3089.

UNIVERSITY ADVISEMENT CENTER

Vodra Hall, 1st floor, 5:00 - 6:30 p.m. (200-3300) Monday, Tuesday and Thursday, by appointment when classes are scheduled during the Fall and Spring Semesters.

UNIVERSITY SERVICE CENTER

The NJCU University Service Center (USC) serves as the "one-stop-shop" for the university community. The USC was created to provide students a convenient location to submit documents, retrieve forms and brochures, and conduct general enrollment and auxiliary related business transactions.

Among the services provided are university photo ID card; parking information and registration, shuttle information and vending machine refunds. The USC houses staff members that have been trained to provide many of the services provided to students in offices they visit most frequently, such as Advisement, Financial Aid, Registrar, Parking, and the Bursar. The USC professional and support staff members are cross-trained and empowered so that the first person you meet with has the knowledge and authority to answer frequently asked questions.

Hours of operation are from September through May, Monday through Thursday, 8:30AM-10:00PM, and Friday, 8:30 AM-5:00PM, and Saturday, 8:30AM-1:00PM. The USC is located in the Congressman Frank J. Guarini Library, Room 101 Phone: 201-200-2233 Fax: - 201-200-2234 E-mail: USC@NJCU.edu

6. STUDENTS WHO CANNOT LOCATE A COURSE

Students who cannot locate their scheduled class sections report to the Registrar's Office, Hepburn Hall, Rm. 214. Students taking courses on Saturday, report to the Saturday Semester Office, Hepburn 201.

7. WEB ACCESS

Go to www.njcu.edu, click on Registrar for online information regarding course offerings, Graduation Clearance, Grades, Transcripts, office hours and deadlines.

Notice to All Students

Failure to read the directions in this booklet will surely result in unnecessary difficulties. For your own benefit, please read all the directions before you attempt to complete your Advising/Registration Form. This booklet also contains pertinent information which will be necessary and beneficial to the student the entire semester. This is NOT the University Catalog. For information regarding the undergraduate curricula, refer to the appropriate catalog. The University reserves the right to cancel courses, change faculty assignments, make adjustments in course schedules and room assignments, and change academic calendars. Students who expect to graduate or receive certification MUST apply in accordance with the procedures and deadlines outlined under Academic Regulations and Policies in this booklet on page 13 through 20.

To Register

In order to register at New Jersey City University, prior balances have to be cleared:

- 1) Students with a declared major report to their major departmental advisor for advisement.
- 2) Without a major report as follows:
 - a) Degree students to University Advisement Center, Vodra Hall, Room 101.
 - b) OSP students to Vodra, 2nd Floor.
 - c) Saturday Semester students to Continuing Education, H-201.
 - d) Unclassified students report to the University Advisement Center, Vodra Hall, Room 101.
 - e) Visiting students do not need to meet with an advisor to register. They report directly to the Registrar's Office, H-214.
- 3) Read also page 4.

Immunization

The State of New Jersey requires all NJCU students to complete the Immunization Questionnaire provided by the Health and Wellness Center, Vodra 107. Failure to properly complete and return the questionnaire will result in your being prohibited from attending NJCU.

Telephone Assistance & Location

1. Academic Advisement:

Academic Majors	See next column
General Studies/Undeclared Majors	
200 3300	Vodra, Rm. 101
F-1 Visa Student	
200-2089	Vodra, Rm. 101
Placement Testing	
200-3300	Vodra, Rm. 101

2. Admissions:

Graduate & Continuing Education	
200-3409	Hepburn, Rm. 206
Undergraduate	
200-3234	Hepburn, Rm. 207
Saturday Semester	
200-3089	Hepburn, Rm. 201

3. Bursar/Cashier :

200-3045	Hepburn, Rm. 106
----------------	------------------

4. Career Development/Cooperative Education

Career Planning & Placement:	
200-3005	Vodra, Rm. 101
200-3006	

5. Office for Evening Student Services:

200-2233	Congressman Frank J. Guarini Library, Rm. 101
----------------	--

6. Financial Aid:

200-3173	Hepburn, Rm. 215
----------------	------------------

7. Graduation Clearance for Undergraduate Students:

200-3483	Hepburn, Rm. 214
----------------	------------------

8. Opportunity Scholarship Program:

200-3355	Vodra, Rm. 211
----------------	----------------

9. Registration:

Graduate & Continuing Education	
200-3409	Hepburn, Rm. 206
Undergraduate	
200-3333	Hepburn, Rm. 214
Saturday Semester	
200-3089	Hepburn, Rm. 201

10. Transcripts:

200-3333	Hepburn, Rm. 214
Internet	
www.studentclearinghouse.org	

Telephone Extensions of Academic Departments

Department/ Programs	Chairperson/ Coordinator	Location	Telephone Prefix-Extension
African/African-Amer. Studies*	Dr. Sanders	R530	200-2253
Art	Ms. McNeill	A125	200-3214
Biology	Dr. Grew	S335	200-3054
Business Administration	Ms. Ettinger	P414	200-3353
Chemistry	Dr. Pamer	S423	200-3066
Computer Science	Dr. Ngatchou	R115	200-3291
Crim. Just./Security	Dr. Yaworsky	P220	200-3492
Early Childhood Education	Dr. Juncker	P329	200-2114
Economics	Dr. Hordon	G243	200-3230
Elementary & Secondary Education	Dr. Hall	P329	200-3421
English	Dr. Wadenpuhl	G303	200-3337
ESL*	Dr. Coreil	H111	200-3087
Ethnic Studies*	Dr. Thurston	R532	200-3251
Fire Science	Mr. Malley	P443	200-3407
Geography/Geoscience	Mr. Marchisin	R608	200-3161
Health Sciences	Dr. Rosado	P219	200-3431
History	Dr. Thurston	R538	200-3251
Human Services In Aging*	Dr. Ohiwerei	R539	200-3262
International Studies*	Dr. Lieb	G244	200-3231
Latin Amer., Caribbean & Latino Studies*	Dr. Quintanales	R528	200-3412
Literacy Education*	Mr. Incardone	P345	200-3521
Mathematics	Dr. Riggs	G223	200-3201
Media Arts	Mr. Bogawa	Fries	200-3494
Modern Languages	Dr. Barugel	H111	200-3176
Multicultural Center*	Dr. Farina	H114	200-3380
Music, Dance & Theatre	Dr. Raditz	R 234	200-3151
Nursing	Dr. Boseman	P449	200-3157
Philosophy/Religion	Dr. Hochsmann	G327	200-3204
Physics	Dr. Pinkas	G327	200-3448
Political Science	Dr. Lieb	G244	200-3231
Psychology	Dr. Hallerman	S431	200-3062
Sociology & Anthropology	Dr. Ohiwerei	R539	200-3261
Special Education	Dr. Fleres	P350	200-3023
Fitness, Exercise & Sports*	Ms. Schlegel	W218	200-3315
Women's & Gender Studies*	Dr. Raissiguier	R538	200-3251

* These departments or programs are units without a major program of study leading to a degree program at NJCU.

Deans' Offices:

William J. Maxwell College of Arts & Sciences	H306	200-3001
College of Professional Studies	P402	200-3321
College of Education	P303	200-2101
Dean of Students	U316	200-3525

2005 FALL REGISTRATION FOR CONTINUING STUDENTS

I. FALL SEMESTER	DATES	COMMENTS & EVENING HOURS
1. Forms and Materials Available	From March 17	Outside Registrar's Office, H-214.
2. Early Registration	March 22 to April 21	Advisement by appointment only, and until 6:30 p.m. on Monday, Tuesday & Thursday
3. Registration/Add/Drop Continued Registration of Visiting Students	April 25 to July 19 April 25 to July 19	Visiting Students report to Registrar's Office, H-214
4. Payment/Clearance of Tuition	July 11 to August 11	Until 7:00 pm on August 11
5. Add/Drop only and Advisement By Appointment	July 25 to Sept. 12	Until 7:00 pm on Sept. 1,6,7,8,12
6. University closed	Sept. 3 and 5	Labor Day Weekend
7. Classes begin	September 1	Thursday, Sept. 1, Fall Semester classes begin.

NOTE:

1. Last day for continuing students to register is Tuesday, July 19.
2. Last day to pay/clear tuition at Bursar's Office, H-106, is Thursday, August 11.

II. REGISTRATION (ADVISEMENT/SEAT-RESERVATION/PAYMENT-DEFERMENT)

Pick up Master Course List and other materials outside the Registrar's Office, H-214, and complete the following three steps for registration. Extra Registration/Add/Drop cards and Change of Address forms are available on the table outside the Registrar's Office, H-214.

STEP 1 Advise ment - all students except Visiting Students make an appointment with your academic adviser starting March 14. Students with a major, contact the major department for an appointment. Students without a major, contact the Academic Advisement Center, Vodra Hall, Rm. 101, to sign up for an appointment or call 200-3376/3422.

STEP 2A A Seat Reservation – Students who have met with their advisor will be eligible to do online self-registration, or they can report to the Registrar's Office Service Window, Hepburn 214. The Registration schedule is as follows:

Seniors and Freshmen:	Begins March 22,	10:00AM
Juniors:	Begins March 29,	10:00AM
Sophomores:	Begins April 5,	10:00AM
Open to All	Begins April 12,	10:00AM

STEP 2B. After Registrar's office hours, forms may be dropped in the Registrar's Office door mail-slot (H-214) or be mailed to the Registrar's Office, New Jersey City University, 2039 Kennedy Blvd., Jersey City, NJ 07305-1597.

All forms will be processed according to the below schedule:

Seniors and Freshmen:	Begins March 22,	10:00AM
Juniors:	Begins March 29,	10:00AM
Sophomores:	Begins April 5,	10:00AM
Open to All	Begins April 12,	10:00AM

STEP 3 Payment/Deferment of Tuition Charges must be completed at the Bursar's Office, H-106, by August 11.

A. Pay On-line: Go to <http://gothicnet.njcu.edu>, enter Gothic ID and password, from "My Menu", click on "My Finances" and select "make a Payment".

B. In-Person: A student pays or clears his tuition and fee charges at the Bursar's Office (H-106) from 9:00 a.m. to 4:30p.m. daily and evening hours are until 7:00 p.m. on July 19 and August 11.

C. By Mail:

1. Payment by check, money order or credit card: Discover (NOVUS) Visa or MasterCard - return your tuition bill along with payment. Include Social security number or I.D. number of student, undergraduate division, semester and year on check. DO NOT SEND CASH. All prior debts must be paid.

2. Clearance: If you have received an OFFICIAL AWARD NOTIFICATION from the Financial Aid Office covering your Fall enrollment, you may return your invoice to the Bursar's Office indicating that you are eligible for financial aid. Your award must be sufficient to cover the amount of your charges. New students, and those who have not filed for aid must submit their Financial Aid Forms no later than six weeks before the payment deadline of August 11.

3. Mailing address is: Bursar's Office, H-106, New Jersey City University, 2039 Kennedy Blvd., Jersey City, NJ 07305-1597.

III. NOTE: 1. After step 3 (clearance at the Bursar's Office) you have completed the registration process. Be sure you know the courses you registered for and the dates, times and rooms when they meet.

2. The State of New Jersey requires all NJCU students to complete the Immunization Questionnaire provided by the Health and Wellness Center, Vodra 107. Failure to properly complete and return the questionnaire may result in your being prohibited from attending NJCU.

3. If you need an I.D. Card, report to the University Service Center, Congressman Frank J. Guarini Library, Room 101, or call 200-2233 for assistance. No charge for first card. Replacement \$15.00. Bring proof of registration or tuition payment/clearance.

ACADEMIC ADVISING DATA FOR UNDERGRADUATE PROGRAMS

Program and related codes are for advisement purposes only. Official programs are determined at graduation clearance. Final selection of first major determines degree granted.

1. Degree Codes:

BA-Bachelor of Arts
BFA-Bachelor of Fine Arts
BM-Bachelor of Music
BS-Bachelor of Science
BSN-Bachelor of Science in Nursing

2. Non Degree Students:

Certification only
Unclassified Student-Non Degree
Visiting Student
Visiting Student (Special Programs)
Visiting Student (High School)

3. Degree Students Without a Major:

Undeclared (General Studies students without a major)
OSP students without a major
Project 100
The Learning Communities Program (TLC)

4. Joint Degree Students NJCU/UMDNJ NJCU/NJIT

5. Undergraduate Alumni

NJCU (alumnus taking additional courses only)

6. Minor Programs:

African/African-American Studies
Anthropology
Art
Biology
Business Administration
Chemistry
Computer Science
Criminal Justice/Fire Science/Security
Economics
English
Geoscience
Health Sciences
History
Human Services in Aging
International Studies
Latin American, Caribbean and Latino Studies
Literacy Education
Mathematics
Media Arts
Music
Physics
Philosophy and Religion
Political Science
Psychology
Sociology
Spanish
Fitness, Exercise & Sports
Travel & Tourism Management
Women's & Gender Studies

7. Major Programs

WILLIAM J. MAXWELL COLLEGE OF ARTS AND SCIENCES

Art Department
Art-Art History BA
Art-Art Teaching Certification (K-12) BA
Art-Art Therapy BA
Art-Communication Design: Digital Design & Illustration BA, BFA
Art-Communication Design: General BA, BFA
Art-Communication Design: Fabric & Materials BA, BFA
Art-Communication Design: Graphic Design BA, BFA
Art-Communication Design: Illustration BA, BFA
Art-Design & Crafts: Ceramics, BA, BFA
Art-Design & Crafts: General Crafts BA, BFA
Art-Design & Crafts: Jewelry & Metalsmithing BA, BFA
Art-Fine Arts: Painting/Drawing BA, BFA
Art-Fine Arts: Printmaking BA, BFA
Art-Fine Arts: Sculpture BA, BFA
Art-Photography: Commercial BA, BFA
Art-Photography: Fine Arts BA, BFA

Biology Department

Allied Health Technologies-Diagnostic Medical Sonography (joint degree with UMDNJ) BS
Allied Health Technologies-Nuclear Medicine Technology (joint degree with UMDNJ) BS
Allied Health Technologies-Respiratory Care (joint degree with UMDNJ) BS
Allied Health Technologies-Vascular Technology (joint degree with UMDNJ) BS
Biology - General BA, BS
Biology-Secondary Education (Biology) Teaching Certification, BA
Biology-with UMDNJ Advanced Certificate: Dental Assisting Sciences BA, BS
Biology-with UMDNJ Advanced Certificate: Dental Hygiene Sciences BA, BS
Biology-with UMDNJ Advanced Certificate: Imaging Sciences BA, BS
Biology-with UMDNJ Advanced Certificate: Respiratory Care Sciences BA, BS
Biology-Pre UMDNJ-NJDS Doctor of Dental Medicine BA
Clinical Laboratory Sciences-Cytotechnology (joint degree with UMDNJ) BS
Clinical Laboratory Sciences-Medical Technology (joint degree with UMDNJ) BS
Clinical Laboratory Sciences-Toxicology (joint degree with UMDNJ) BS

Chemistry Department

Chemistry BS
Chemistry-Secondary Education (Physical Science) Teaching Certification BS

Computer Science Department

Computer Science BS

Economics Department

Economics BA
Economics-Secondary Education (Social Studies) Teaching Certification BA

English Department

English-Writing BA
English-Journalism BA
English-Literature BA
English- Secondary Education (English) Teaching Certification BA
English-Theater BA

Geoscience/Geography Department

Geoscience-Environmental Science BA, BS
Geoscience-Geography BA
Geoscience-Geology BA, BS
Geoscience-Oceanography BA, BS
Geoscience- Secondary Education (Earth Science) Teaching Certification BA, BS

History Department

History BA
History- Secondary Education (Social Studies) Teaching Certification BA

Mathematics Department

Mathematics BA
Mathematics-Secondary Education (Math) Teaching Certification BA

Media Arts Department

Media Arts BA

Modern Languages Department

Spanish BA
Spanish-Secondary Education (Modern Languages) Teaching Certification BA

Music Department

Music-BA
Music-Music Business BA
Music-Music Teaching Certification (K-12) BA
Music-Music Theater BA
Music in Performance BM
Music-Performance: Classical BM
Music-Performance: Jazz BM

Philosophy & Religion Department

Philosophy BA

Physics Department

Applied Physics BA, BS
Physics-Engineering Prep (Two year program)

Political Science Department

Political Science BA
Political Science-Secondary Education (Social Studies) Teaching Certification BA

Psychology Department

Psychology-Traditional BA
Psychology-Mental Health Specialization BA

Sociology and Anthropology Department

Sociology-Crime & Social Behavior BA
Sociology-Family, Health & Youth Services BA
Sociology-Human Services in Aging BA
Sociology-Liberal Arts/Graduate School Preparation BA
Sociology-Secondary Education (Social Studies) Teaching Certification BA

COLLEGE OF PROFESSIONAL STUDIES**Business Administration Department**

Business Administration-Accounting BS
Business Administration-Finance BS
Business Administration-General Business BS
Business Administration-International Business BS
Business Administration-Leadership in a Global Business Environment
Business Administration-Management BS
Business Administration-Marketing BS
Business Administration-Retailing Management BS
Business Administration-Sports Management BS
Business Administration-Travel & Tourism Management BS

Criminal Justice/Security Department

CJ/FS/S-Courts, Probation, Corrections, Parole & Juvenile Justice BS
CJ/FS/S-Law Enforcement BS
CJ/FS/S-Security BS

Fire Science Department

CJ/FS/S-Fire Science BS

Health Sciences Department

Driver Education Certification Non-degree
Health Sciences-Advanced Practice: Dental Assisting Sciences (joint degree with UMDNJ) BS
Health Sciences-Advanced Practice: Dental Hygiene Sciences (joint degree with UMDNJ) BS
Health Sciences-Advanced Practice: Dietetics (joint degree with UMDNJ) BS
Health Sciences-Advanced Practice: Imaging Sciences (joint degree with UMDNJ) BS
Health Sciences-Advanced Practice: Respiratory Care Sciences (joint degree with UMDNJ) BS
Health Sciences-Community Health BS
Health Sciences-with Teacher of Health Education Certification BS
Health Sciences-with Teacher of Health Education Certification and School Nurse Certification BS
School Nurse Certification and Health Education Certification Post-Baccalaureate

Nursing Department

Nursing BSN

COLLEGE OF EDUCATION**Elementary and Secondary Education Department**

Elementary education as a second major must be taken with a major from the College of Arts & Sciences (see list below)

Art	Music
Biology	Physics
Chemistry	Political Science
Computer Science	Spanish
Economics	
English	
Geoscience	
History	
Math	

Early Childhood Education Department

Early Childhood education as a second major must be taken with a major from the College of Arts & Sciences (see list below)

Art	Media Arts
Biology	Music
Chemistry	Philosophy
Computer Science	Physics
Economics	Political Science
English	Psychology
Geoscience	Sociology
History	Spanish
Math	

Special Education Department

Special Education-Teacher of the Handicapped CEAS BA

ROADMAP FOR UNDERGRADUATES

Getting Started

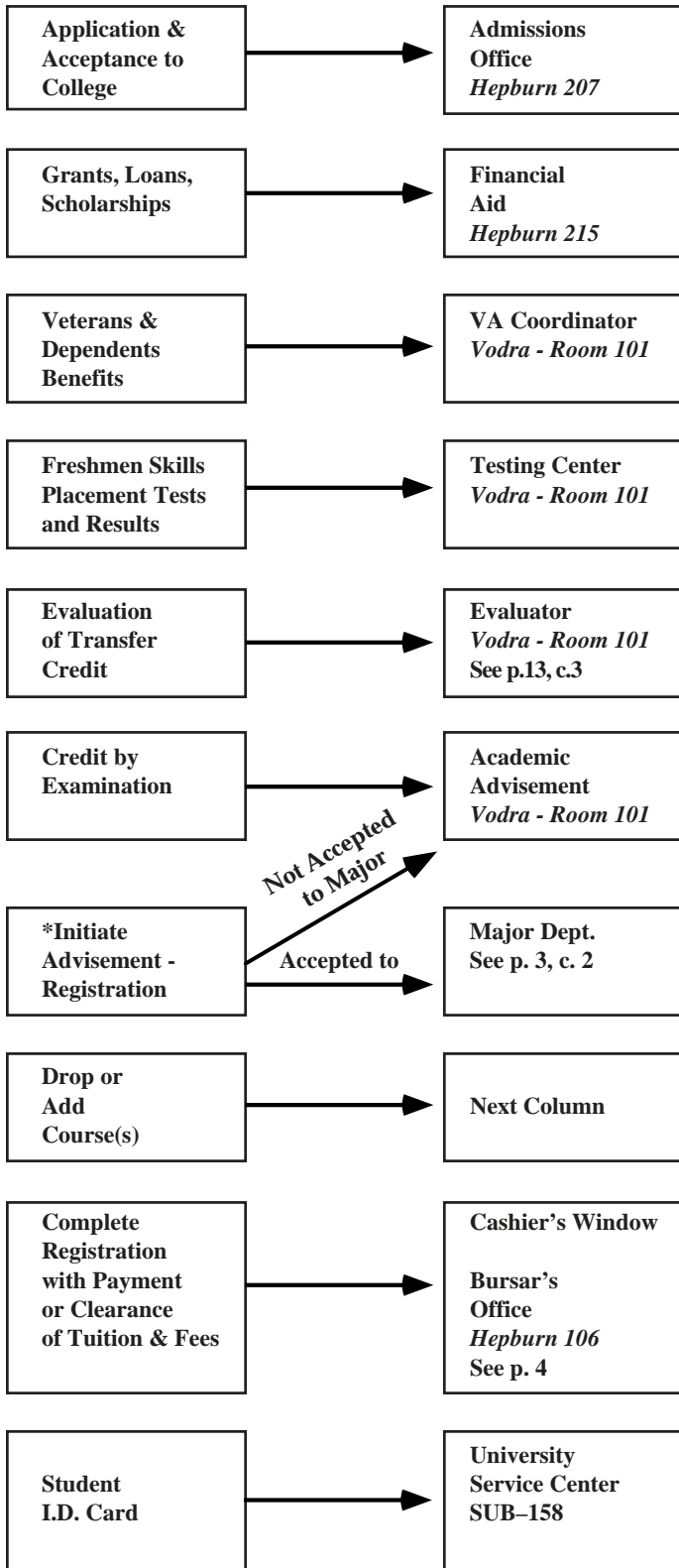

Making Changes

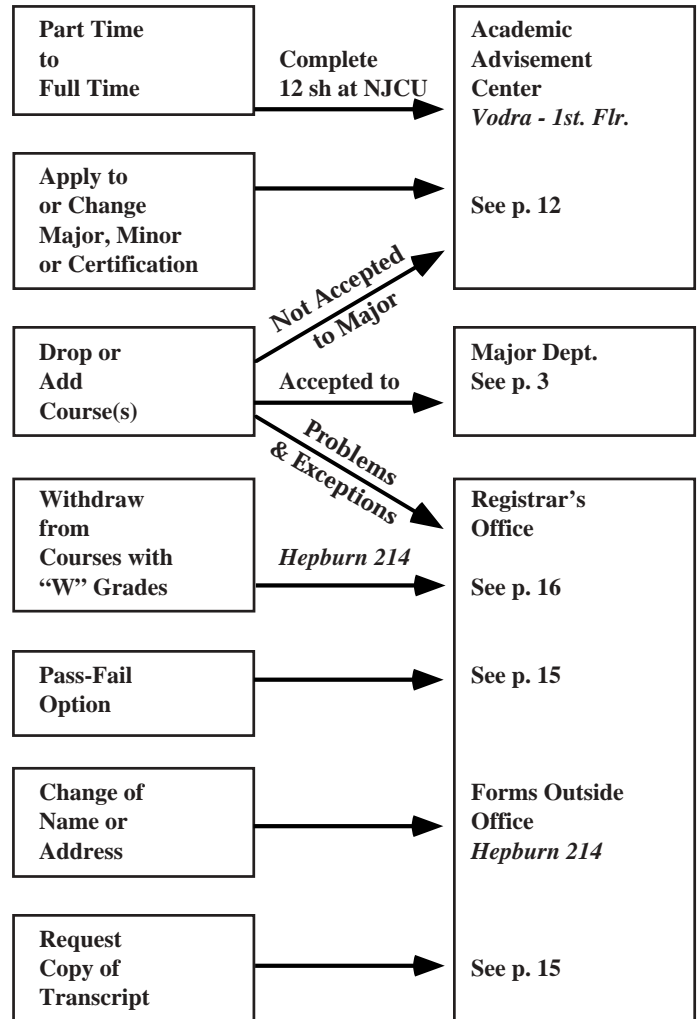

*This may not apply to students in special programs of study: e.g. F-1 Visa, OSP, etc.

ACADEMIC PLANNING SHEET #1

NEW JERSEY CITY UNIVERSITY
Effective for students entering NJCU in **Fall 2001 or later**
• UPDATED FOR SPRING 2005 •

Date: _____
Student's Name: _____
Identification Number: _____
Expected Date of Graduation: _____
Major (declared or intended): _____

Students are responsible for maintaining and updating this advisement record and for bringing it to meetings with advisors.

IMPORTANT: Students pursuing a **double major** with both in the College of Arts & Sciences, or a **major** and a **minor** both in the College of Arts & Sciences must use Planning Sheet #2, available in the Office of the Dean of the College of Arts and Sciences.

CATEGORIES/COURSES		SEMESTER/YEAR
Academic Foundations Courses - Non Degree Semester Hours		
ENGL 0090 College Writing	3 semester hours	_____
MATH 0095 Basic College Math	3 semester hours	_____
MATH 0098 Algebra for College	4 semester hours	_____
LTED 0090 Reading for College	4 semester hours	_____
Academic Foundations Courses - Degree Credits		
ENGL 0105 College Writing	2 credits	_____
INTD 0101 Orientation to College	1 credit	_____
INTD 0120 Computer As A Tool	1 credit	_____
LTED 0101 Reading and Study Skills	3 credits	_____
LTED 0109 Learning Strategies	3 credits	_____
All Undergraduate Requirements (AUR) - 18 required credits:		
<i>Tier # 1 classes must be completed within the first 30 degree credits earned; and</i>		
<i>Tier # 2 classes must be completed prior to earning 60 degree credits.</i>		
ENGL 0101 English Composition I	Tier #1 3 credits	_____
ENGL 0102 English Composition II	Tier #1 3 credits	_____
FYE 01** First Year Experience Course	Tier #1 3 credits	_____
MATH 0112 Intermediate Algebra OR higher level math course *	Tier #1 3 credits	_____
GSC 0101 Civilizations I	Tier #2 3 credits	_____
GSC 0102 Civilizations II	Tier #2 3 credits	_____
Areas A through F - A total of 48 credits must be earned across the 6 different areas by completing the following:		
• 9 credits in four (4) of the five areas (A, B, C, D, E)	36 credits	48
• 6 credits in the one (1) remaining area (A, B, C, D, or E)	6 credits	
• 6 credits in Area F.	6 credits	
<i>Total Area Credits:</i>	48 credits	
Area A: Natural Sciences: 6-9 credits		
<i>Students taking 6 credits may select from any of the following courses.</i>		
<i>Students taking 9 credits may take a maximum of 6 credits in a single department.</i>		
Biology: 100, 103, 104, 106, 130		
Chemistry: 105, 111, 112, 117, 118		
Geoscience/Geography (Physical): GEOS 111, 112, 113, 115; GEOG 111		
Physics: 101, 130, 131, 1130, 1131		
_____ cr. _____ cr. _____ cr.		
Area B: Social Sciences: 6-9 credits		
<i>Students taking 6 credits take 3 credits from Group 1 and 3 credits from Group 2.</i>		
<i>Students taking 9 credits take 3 credits from Group 1, 3 credits from Group 2 and 3 additional credits in any of the following.</i>		
<u>Group 1:</u> Economics: 101, 102, 110, 207, 208		
Political Science: 102, 109, 110, 116, 205		
<u>Group 2:</u> Geography (Cultural): 112, 113		
Psychology: 100, 110, 150, 152, 160		
Sociology/Anthropology: 111, 113, 114, 141, 342		
_____ cr. _____ cr. _____ cr.		

* Some departments accept MATH 102 Fundamentals of Math. Consult your advisor

Area C: Arts & Media: 6-9 credits <i>Students taking 6 credits may take a maximum of 3 credits in a single department.</i> <i>Students taking 9 credits may take a maximum of 6 credits in a single department.</i> Art: 102, 104, 105, 130, 131 Media: 100, 102, 103, 119 Music/Dance/Theater: 101, 102, 103, 104, 106	6-9	_____ cr. _____ cr. _____ cr.
Area D: Humanities: 6-9 credits <i>Students taking 6 credits may take a maximum of 3 credits in a single department.</i> <i>Students taking 9 credits may take a maximum of 6 credits in a single department.</i> English: 187, 188, 190, 192, 199 History: 150, 152, 154, 158, 160 Philosophy/Religion: 101, 102, 103, 106, 110	6-9	_____ cr. _____ cr. _____ cr.
Area E: Multicultural Disciplines & Languages: 6-9 credits <i>Students taking 6 credits may take a maximum of 3 credits in a single department.</i> <i>Students taking 9 credits may take a maximum of 6 credits in a single department.</i> African/African-American Studies: 101, 106, 108, 118, 164 Interdisciplinary: 149 Ethnic Studies: 114, 115 Latin American/Caribbean/Latino Studies: 105, 120, 125, 201, 209 Modern Languages: 103, 104, 105, 106, 107, 108, 123, 124 Women's and Gender Studies: 100, 103, 108, 190, 202	6-9	_____ cr. _____ cr. _____ cr.
Area F: Quantitative and Computer Literacy: 6 credits <i>Take 6 credits from any of the following</i> Computer Science: 115, 214, 215 Mathematics: 140, 165, 190, 205, 1165 Economics 215, 220 Geography 250 Interdisciplinary 180	6	_____ cr. _____ cr.

Total General Studies: 66 credits minimum

	SEMESTER/YEAR	COURSE TITLE	CREDITS
Major: Students taking a double major with both in the College of Arts & Sciences should use Academic Planning Sheet #2 , not this sheet.	_____ _____ _____ _____ _____ _____ _____ _____ _____ _____	_____ _____ _____ _____ _____ _____ _____ _____ _____ _____	_____ _____ _____ _____ _____ _____ _____ _____ _____ _____

	SEMESTER/YEAR	COURSE TITLE	CREDITS
Minor (Optional 18-24 credits): Students taking both a minor and a major in the College of Arts & Sciences should use Academic Planning Sheet #2 , not this sheet.	_____ _____ _____ _____ _____ _____ _____ _____ _____ _____	_____ _____ _____ _____ _____ _____ _____ _____ _____ _____	_____ _____ _____ _____ _____ _____ _____ _____ _____ _____

	SEMESTER/YEAR	COURSE TITLE	CREDITS
Electives: (0-26 credits) Total electives depend upon curricula selected by the student, i.e., minor, second major, or teacher certification requirements, etc. Students in some curricula may have very few or no elective credits.	_____ _____ _____ _____ _____ _____ _____ _____ _____ _____	_____ _____ _____ _____ _____ _____ _____ _____ _____ _____	_____ _____ _____ _____ _____ _____ _____ _____ _____ _____

Total Degree Credits (128 minimum):

Semester hours/non-degree credits are not applicable toward the 128 credit minimum. A minimum of 32 credits must be completed at NJCU. Courses that are repeated only count once toward the minimum.

ACADEMIC REGULATIONS & POLICIES

ACADEMIC HONORS

Students with a semester average of 3.50 or better (minimum of 12 credits of computable grades) will be placed on the Dean's List. Students who have a cumulative average of 3.65 or better as they begin the spring semester at the University will be officially identified for honors in the Commencement program and designated as follows:

- 3.65-3.79 cum laude
- 3.80-3.89 magna cum laude
- 3.90-4.00 summa cum laude

based on a minimum of 32 credit hours in residence at New Jersey City University. Only graduates who achieve a cumulative average of 3.65 or better at completion of their final semester will have an honors notation made on their permanent records.

ACADEMIC STANDARDS

(Effective Fall, 1984)

1. A student's academic standing is determined by a review of the student's cumulative grade point average. Failure to attain minimum levels according to the established regulations will result in academic probation or academic dismissal from the University.

2. A student will be placed on probation for the next semester for which the student enrolls if the cumulative grade point average falls below the following levels:

- 1.60 cumulative g.p.a. after a minimum of 13 credit hours attempted.
- 1.75 cumulative g.p.a. after a minimum of 24 credit hours attempted.
- 1.85 cumulative g.p.a. after a minimum of 48 credit hours attempted.
- 2.0 cumulative g.p.a. after a minimum of 72 credit hours attempted.
- 2.0 cumulative g.p.a. is required for graduation.

3. A student on probation should not enroll for more than 13 credits during a semester or the 12 credits maximum allowed in the combined summer sessions.

4. Probation is removed when the student's cumulative grade point average reaches the appropriate level.

5. A student on probation who achieves a semester average of 2.50 or better during the probationary semester may continue with his/her studies.

6. A student on probation who achieves a semester average lower than 2.50 during the probationary semester will be dismissed. Any appeal of this dismissal must be made to the Dean of Students, requesting reinstatement. The appeal must be in writing and must be submitted within two (2) weeks of receipt of official notice of dismissal. The Dean of Students will convene the Academic Dismissal Appeals Committee, which will review the

appeal and make a recommendation to the Dean. The decision of the Dean of Students is final.

7. A student who is dismissed from the University may not be considered for readmission for one calendar year after the date of dismissal.

8. A second academic dismissal is final.

ACADEMIC GRIEVANCE

/APPEAL PROCEDURES

(Effective Spring, 2004)

The following procedure is available to resolve grievances regarding grading, course requirements, attendance, academic integrity, and other academically related complaints:

Step 1. Meeting and discussion with the faculty member involved to resolve the situation in question must take place within forty-five (45) days of the last day of the semester on which the grievance is based. At the conclusion of the meeting, the faculty member will inform the student of a decision.

Step 2. The student may initiate a written appeal with the faculty member within ten (10) calendar days of notification of the decision of the faculty member; the faculty member will respond in writing within ten (10) calendar days of the date of receipt of the written appeal. Should the faculty member fail to respond within ten (10) calendar days, the student may present his/her written appeal to the next level of review, the department chairperson, with ten (10) calendar days.

Step 3. Written appeal to the appropriate department chairperson within ten (10) calendar days of notification of a decision pursuant to the previous step or upon failure of the faculty member to respond within the prescribed ten (10) calendar days.

Step 4. Written appeal to the appropriate Academic Dean within ten (10) calendar days of notification of a decision pursuant to the previous step. The appropriate dean shall provide the student with a written decision within ten (10) calendar days of receipt of the appeal from Step 3.

Step 5. Written appeal to the University Senate Student Affairs Committee within ten (10) calendar days of notification of a decision pursuant to the previous step.

Grievances that are not resolved at the dean's level may be referred to the Student Affairs Committee of the University Senate for review and decision, which will be forwarded to the Vice President for Academic Affairs for final decision.

The Student Affairs Committee of the University Senate shall deal with grievances involving grading, course requirements, attendance, academic integrity, and other academically related complaints after Steps

1-4 above have been exhausted. The committee shall include at least one faculty or professional staff member from each of the Colleges and one student. The Vice President of Student Affairs or Associate Vice President of Student Affairs will serve as a non-voting, ex-officio member of this Committee. The Student Affairs Committee shall deal with grievances initiated by students. The Committee may choose to invite parties involved to meet with the committee to present their positions or to proceed on the written record generated from the appeal process detailed above.

Within twenty (20) days of receipt of a written appeal from a student, the committee shall (a) determine that the appeal has basis in fact; (b) inform the complainant of the legal and administrative limitations of the committee in resolving grievances; and (c) determine that all normal avenues of appeal resolution, between the parties involved, and the applicable department chair and dean, have been exhausted. It shall provide notice of its decision, made on a review and advise basis, to the Vice President for Academic Affairs, who renders a final decision within thirty (30) calendar days of receiving the Student Affairs Committee's recommendation.

FINAL APPEAL: Only cases that result in expulsion may be appeal to the President. In these cases, the decision of the President is final and there is no further recourse at the University. The charged student will have ten (10) calendar days from the date of the decision by the Vice President for Academic Affairs to file an appeal with the President of the University. All appeals must be in writing. In cases resulting in expulsion, the President of the University shall render a final decision within twenty (20) calendar days of receiving the appeal.

ADVISORS

First-semester freshmen and new transfer students who have not yet decided on their major program are assigned by the University Advisement Center to a general studies advisor. The general studies advisor will advise the student until (s)he is accepted into a major.

1. Students accepted into a major report to their major departmental advisor for advisement.
2. Students not yet accepted into a major (i.e. undecided and unclassified) report to Vodra Hall, Room 101 for advisement.
3. Students coded unclassified report to the University Advisement Center, Vodra Hall, Room 101 for advisement.
4. Students coded Saturday Semester Program report to Hepburn 201 for advisement.
5. OSP students report to Vodra Hall, 2nd floor.

6. TLC Students report to Hepburn 112E for advisement.

7. Students receiving V.A. Educational benefits (i.e. veterans or dependents of veterans) must make an appointment to discuss their program and current academic status with the Coordinator of Veteran's Affairs, at the University Advisement Center, Vodra Hall, Room 101, 200-3300.

ADVANCE CREDIT

1. Advance Credit by Examination and Experience, Advanced Placement High School Courses, and Other Courses or Programs Recognized by the American Council on Education. A student may achieve advance standing by presenting evidence of knowledge gained through experiential learning outside the classroom, which is evaluated through the following examination programs: the University-Level Examination Program (CLEP), American University Testing Program (ACT/PEP), University Proficiency Examination Program (CPEP), and departmental challenge examinations. The student must submit examination scores meeting the criteria for credit.

A student may also achieve advanced standing by presenting evidence of knowledge gained through the successful completion of Advanced Placement high school courses. United States Armed Forces Institute courses, also military, non-collegiate courses, and training programs recognized by the American Council on Education.

2. Advance Credit by Transfer. Transfer credit is granted for courses, completed at another institution with a minimum grade of "C", that are applicable to the student's degree requirements at New Jersey City University. Generally, transfer students will be expected to satisfy their major program requirements in residence at New Jersey City University. An academic department or an interdepartmental committee offering a major in a degree program, under the recommendation of the student's department chairperson, may approve the application of some transfer credits to the requirements of the major. Transfer credit will only be accepted as satisfying major requirements if the department chairperson or appropriate department committee accepts the transfer credit.

A student seeking to transfer to New Jersey City University must submit official transcripts of all credits completed at other institutions at the time of application to the University. The only exception to this are credits being earned elsewhere at the time of NJCU application. For these credits, a student must submit a final official transcript no later than October 15 for Fall applicants and February 28 for Spring applicants.

3. Advance Credit by Transfer with an A.A. or A.S. Degree from an

Accredited Two-Year or Four-Year College in the State of New Jersey.

Graduates from accredited two-year or four-year colleges in the State of New Jersey, with an A.A. or A.S. degree, and, who have earned a cumulative grade point average (c.g.p.a.) of at least 2.0 (on a scale of 4.0), will be able to transfer a block of credits, not to exceed a maximum of 66 credits, to New Jersey City University, thereby satisfying the University's general studies requirement.

APPLICATION FOR DECLARATION OF MAJOR PROGRAM OF STUDY

When degree students apply for acceptance into their major program, they must file the Declaration of Major Program of Study Form at the University Advisement Center, Vodra Hall, Room 101. New transfer students should apply for admission to a major program at the beginning of their first semester at the University. Freshmen should apply for acceptance into the major after completing all undergraduate required courses and approximately 30 degree credits. Prospective music majors must audition in person before the Music Department faculty.

A minimum cumulative average of 2.0 is generally required for admission to the major. A department may refuse to accept a student in its program if the student's work in Core Courses already completed is below a "C". Specific information on departmental requirements for admission to a major program is available from the department concerned.

It is University policy that no student will be accepted to a major until he/she has passed and/or been tested out of the Academic Foundations Program.

Veterans or dependents of veterans receiving VA benefits must declare a major upon the accumulation of 32 semester hours provided the student has also achieved an acceptable grade point average.

If the student is granted admission to the major program, (s)he will receive a copy of the provisionally approved application, and a copy will be forwarded to the major department. The student will be assigned to an advisor for the major program. Students are approved conditionally for admission to the major contingent upon satisfactory progress in the major program.

Students interested in an Education major will be provisionally accepted into the major as early as the second semester at the University with a GPA of 2.75. Other requirements must be met before formal admission into the program. A list of these requirements can be obtained from the academic department or the advisement center. A passing score on the appropriate state licensing exam is required before registering for the education Internship. Information on this exam can be obtained at the Center for Teacher Preparation and

Partnerships in P203A. All requirements are subject to change because of state licensing regulations.

APPLICATION FOR

MINOR PROGRAM OF STUDY

Students wishing to pursue a minor program of study must file the Declaration of Minor Program at the Academic University Advisement Center, Vodra Hall, Room 101.

ATTENDANCE POLICY

Each faculty member has full responsibility for determining the purposes of class meetings of courses for which he or she is responsible. At the first meeting of the class, each student shall receive a written statement of the requirements for the course, including those of attendance, as demanded by the nature and purposes of the course.

Each student is expected to fulfill the attendance requirements as determined by the faculty member. Failure to attend classes without a valid excuse as determined by the faculty member may be factored into the evaluation of the student's performance and achievement for the course.

Each student shall be required to take all examinations on the days scheduled for such, provided these schedules are announced in advance by the faculty member(s) responsible for the course.

To ensure compliance with Federal and State aid requirements, instructors are required to keep such records as will enable them to complete the Monthly Veterans Attendance Rosters and the Mid-Semester Audit Report Forms and to certify the last date of attendance of students receiving aid.

Financial aid recipients who never attend one or more of their classes or who stop attending all of their classes will be paid a reduced amount of aid and are subject to forfeiture of their financial aid.

CANCELLATION OF

COURSE AND STAFFING

The University reserves the right to cancel any courses for which enrollment is insufficient. Cancelled courses are dropped by the computer from the student's schedule and the student is eligible for a 100% refund of said courses if registered for less than twelve credits. The student has the option to accept the refund or add another course to his/her schedule. Adding a course must be accomplished before the end of the Add/Drop period. If a degree student adds a course with a different course title, then an adviser's signature is required.

The University also reserves the right to change faculty assignments and therefore cannot guarantee students faculty of their choice.

CHANGES OF MAJOR

A student may change his/her major by filing the Application to Change Major

Program of Study Form at the University Advisement Center, Vodra Hall, Room 101.

Change of Enrollment Status

1. A currently enrolled, degree seeking, part-time student, who wishes to change to full-time enrollment status the next semester is eligible to do so once:

a) He/she has completed a minimum of twelve (12) college level credits at NJCU and

b) Achieved a minimum cumulative gpa of 2.0

c) A Change of Enrollment for Continuing Students Form must be filed at the University Advisement Center, Vodra Hall.

2. A currently enrolled "unclassified" part-time student, who wishes to change to degree study is eligible to do so once:

a) He/she has completed a minimum of twelve (12) college level credits at NJCU and

b) Achieved a minimum cumulative gpa of 2.0

c) A Change of Enrollment for Continuing Students Form must be filed at the University Advisement Center, Vodra Hall.

d) The student must take the University's basic skills test. Arrangements for the test may be made at the same office.

COURSE LOAD

AND OVERLOAD OPTIONS

Each full-time undergraduate student must register for a minimum of twelve (12) credits each regular semester. This is the course load required of full-time undergraduates.

Overload is defined as registering for more than twelve (12) credits for a regular semester as a full-time undergraduate. There are restrictions on when and how a full-time undergraduate may register for an overload:

1) Full-time undergraduates on academic probation may register for a maximum of thirteen (13) credits and/or semester hours for the semester(s) they are on probation.

2) A full-time undergraduate who has not completed, with passing grades, all the courses below the 100 level s/he is required to take a maximum of sixteen (16) credits and semester hours.

3) Only full-time undergraduates who have completed, with passing grades, the All University Requirement courses and all courses below the 100 level which may have been required are eligible to register for more than sixteen (16) credits, according to the following standards:

Cumulative GPA	Overload Permitted for a Regular Semester
Between 2.5 and 3.5	Maximum of 19 credits, with permission of the dean*
≥3.5	Maximum of 22 credits, with permission of the dean*

*With permission of the dean of the college in which the student has been accepted into a major, or for students not yet accepted into a major, by the Dean of the William J. Maxwell College of Arts and Sciences.

NOTE: A maximum of six (6) credits and/or semester hours is allowed per summer session. No overload is allowable for a summer session.

COURSES AT ANOTHER INSTITUTION

If an NJCU student wishes to take a course at another institution, the student must obtain permission, in the form of a signed waiver, prior to taking the desired course. Waiver forms are available at the University Advisement Center, Vodra Hall, Room 101.

If a student wishes to substitute a course from another institution for a general studies requirement, he/she must submit an Application for Waiver of General Studies Requirement, with the signature of his/her advisor to the Dean of Arts and Sciences, to request the Dean's approval. Upon approval, the waiver will be forwarded to the University Advisement Center, Vodra Hall, Room 101. If a student wishes to substitute a course from another institution, for a requirement in his/her major, the student must submit a Waiver of Major Requirement, with the signatures of his/her faculty advisor and (major) department chairperson to the University Advisement Center, Vodra Hall.

The student must obtain a grade of "C" or better to receive transfer credit for a course taken at another institution.

An NJCU matriculated student cannot receive financial aid as a visiting student at another school. However, the student should check with the financial aid office of the school he/she is visiting to determine whether there can be (or is) a consortium agreement with NJCU, for purposes of enrollment there. Such an agreement must be reviewed and processed by the financial aid offices at each school. Supporting statements indicating that the course(s) will be credited toward a student's degree requirements must also be submitted.

COURSE WAIVERS

Waiver of a General Studies Requirement. If an advisor wishes to substitute a non-general studies NJCU course for a general studies requirement, the student must submit a Waiver, with the advisor's signature, to the Dean of Arts and Sciences, to request the Dean's approval. If the Waiver is signed by the Dean, it must be brought, by the student, to the University Advisement Center, Vodra Hall.

Waiver of Major Requirement. If a student wishes to substitute another NJCU course for a requirement in the major, the student must submit a Waiver, with the signatures of his/her faculty advisor and (major) department chairperson. If the Waiver is signed by both these parties, it must be brought, by the

student, to the University Advisement Center, Vodra Hall.

DEGREE REQUIREMENTS

To be eligible for graduation from New Jersey City University with the degree of Bachelor of Arts, Bachelor of Fine Arts, Bachelor of Music, Bachelor of Science in Nursing, or Bachelor of Science, a student must fulfill the following requirements:

1. A minimum of 128 credits of baccalaureate study.

2. A minimum cumulative average of 2.00 (C average).

3. A minimum of 32 credits in residence at New Jersey City University.

4. Completion of a course of study leading to the bachelor's degree which includes:

a. Completion of the University's general education requirements as described in the University catalog and Academic Planning sheet.

b. Completion of at least 36 credits in an approved major as outlined in the catalog by the department offering the major, and achievement of a cumulative average of at least 2.00 in the major.

c. Recommendation for graduation by the faculty of the University. NOTE: Academic Foundations courses: students admitted to NJCU who are found to be deficient in English, Reading and/or Mathematics, are required to take certain Academic Foundations courses (below 100 level). Although these courses are credit bearing, they do not count toward the required 128 credits needed for graduation with a bachelor's degree.

5. A candidate with a bachelor's degree from a college recognized by an American accrediting agency may apply for admission to NJCU for a second baccalaureate degree by applying to the Admissions Office for acceptance to the University and completing at least an additional 36 credits in residence beyond the first degree. These credits must fulfill all the requirements for the new degree.

If the candidate is a graduate of New Jersey City University or another accredited American college, prior credits earned will be recognized as having satisfied all General Studies requirements and elective requirements.

CLASS STATUS

For purposes of general operations of the University:

Freshman: 0-32 credits* completed
Sophomore: 33-64 credits* completed
Junior: 65-96 credits* completed
Senior: 97+ credits* completed

* Credits for courses above the 100 level.

GRADING SYSTEM

(Revised June 1989)

The standing of each student at the completion of each course is determined by the instructor and recorded at the end of each semester.

A (4.0)	D (1.0)
A- (3.7)	P (Pass)
B+ (3.3)	F (0.0)
B (3.0)	W (Withdrawal)
B- (2.7)	IN (Incomplete)
C+ (2.3)	R (Repeat -Academic
C (2.0)	Foundation Course
C- (1.7)	only)

Grade Point Averages: The numbers in parentheses represent index values used to compute grade point averages. The number of credits/semester hours assigned to the course multiplied by the grade index received gives the grade points earned for that course.

The sum total of grade points earned divided by total credits attempted constitutes the student's grade point average.

IN (Incomplete) Grade: The "IN" grade is to be used only in extraordinary circumstances when a student may be granted further time to complete the required course work. The final deadline date for revision of "IN" is six weeks after the beginning of the subsequent semester, e.g.:

1. "IN" grade for the Fall Semester must be satisfied by the sixth week of the following Spring Semester.

2. "IN" grade for the Spring Semester or the Summer Sessions must be satisfied by the sixth week of the following Fall Semester.

"IN" grades that are not resolved by the deadline date will automatically be converted to "F" grades.

W (official withdrawal) Grade:

This grade will only be applicable to the student who officially withdraws from a course by filing a completed withdrawal form with the Office of the Registrar. The deadline dates for filing are November 15 for the Fall Semester; April 15 for the Spring Semester. The mid-semester point for Summer Sessions is the deadline for these sessions. For all officially withdrawn students, the instructor's final grade roster will have the grade "W" imprinted in the grade column next to the student's name. A student who does not complete course work and does not officially withdraw will receive the grade of "F". In extraordinary circumstances, such as hospitalization for an accident or illness, a student may submit a written request to the appropriate academic dean for an official withdrawal after the deadline date. Such requests must be accompanied by appropriate documentation of the time and nature of the circumstances. Decisions by the Academic Dean on these requests are final.

To obtain a refund, students are required to file an official form according to the Refund Schedule posted by the Registrar. A partial refund is available only within the first third of each semester or summer session.

R Grade: This grade will only be used in Academic Foundations courses. The grade is given to a student who demonstrates progress in the course but not sufficient progress to warrant a passing grade. The student who

receives an "R" grade must either repeat the course or demonstrate sufficient progress to participate at the next level of course work. Students are allowed to receive one "R" grade per course. When the course is repeated, an "F" grade results in dismissal from the University. Letter grade (A through D) issued in Academic Foundation courses (catalog number less than 100) are not calculated in the grade point average.

NOTE: The grades "W" (Withdrawal), "P" (Pass) and "R" (Repeat-Academic Foundations) do not affect the grade point average; however, an excessive number of "W" grades can adversely affect a student's eligibility to receive various types of financial aid, and "R" grades are limited to Academic Foundations courses. "R" grades do not count toward degree requirements or graduation.

Grade access: Grades will be posted on-line 3 weeks after the last day of the semester. Grade reports are no longer mailed to students. Grades can be accessed via the Internet at GothicNet.

GRADE RECOMPUTATION POLICY (Effective Spring 1992 Semester)

1) A student can repeat a course and elect once to have the lower grade received for that course excluded from the grade point - GPA.

2) All grades will remain on the official transcript. An explanation of this policy appears on the transcript.

3) Any course may be repeated subject to department policies restricting students from repeating an elementary course once a more advanced course has been completed. No substitutions are allowed.

4) A student may elect grade recomputation for not more than 16 credits.

5) The student electing grade recomputation must make the election by filing a grade recomputation form with the Registrar, H-214.

6) The election is not automatic. A student who fails to file the proper form will have both grades included in the GPA.

7) This policy is not retroactive. Courses repeated prior to the effective date of this policy are not eligible for grade recomputation.

8) This policy does not apply to students who have graduated.

9) Credit for courses repeated are applicable only once toward the degree.

10) If a student officially withdraws from a course in which the grade computation option is made, the option becomes void.

Please note that the Veterans Administration education benefits are not payable for courses previously completed, unless the completed course has a grade of "F" or the course has a minimum grade requirement for the student's major program of study. For additional information on the above policy

or veterans affairs, please contact the Coordinator of Veterans Affairs in the University Advisement Center, Vodra Hall, Room 101, or call 201-200-3005.

GRADUATION AND CERTIFICATION **DEADLINE DATES AND FORMS FOR UNDERGRADUATES**

A senior eligible for graduation/certification must complete the Intent To Graduate Card, and Application for Certification if applicable, at the Registrar's Office Hepburn 214, 9:00 a.m. to 7:00 p.m. during the Fall and Spring semesters or 5:00 p.m. to 8:00 p.m. at the Office of Academic Services for Evening Students (OASES), Congressman Frank J. Guarini Library, RM 10. Deadlines are:

1. May 18 to June 16, if the student expects to complete all requirements by the end of the Summer I or II Sessions. Transcripts and diplomas will be dated August 15 and diplomas will be available October 15.

Students applying for graduation clearance and completing degree requirements in Summer 2005 Session/s are eligible to participate in the May 2006 commencement.

2. August 1 to September 30, if the student expects to complete all requirements by the end of the fall semester. Transcripts and diplomas will be dated January 31, and diplomas will be available by March 15.

3. December 1 to January 31, if the student expects to complete all requirements by the end of the spring semester, transcripts and diplomas will be dated the date of Commencement and diplomas will be available by June 15. Students who applied for Graduation clearance in the spring semester and were denied because of missing 6 or less credits will be eligible to request permission to walk in the Spring 2005 commencement after registering for summer session.

3. The Dean of Students will forward a letter during March to each graduating senior regarding participation in the May Commencement.

INDEPENDENT STUDY

Independent study consists of projects which are problem-centered and action-research oriented and may be undertaken on a variable credit basis. The William J. Maxwell College of Arts and Sciences, the College of Professional Studies and the College of Education currently limit undergraduates to six (6) credits of independent study.

MAJOR REQUIREMENTS

Each student must complete a major program of at least 36 credits, as determined by the department administering the program.

1. Students majoring in one of the approved programs should consult with the chairperson of that program and obtain a printed copy of the specific courses and requirements of the major program of study of their interest.

2. Also, students interested in Teacher Education programs should consult with the appropriate chairperson(s) and obtain a printed copy of the courses and requirements of the program of study.

MATRICULATION

Matriculation is admission to the University as a Degree student.

PASS/FAIL OPTION

Pass/Fail Forms are available across from the Registrar's Office Service Window, H-214. After Office hours, forms may be completed and placed in the door mail slot. Students have the option of requesting a final grade of PASS or FAIL instead of a letter grade in an elective, and/or non-major course, in a general studies course (but not an AUR or Core course), or academic minor. The Pass/Fail Option is limited to nine credits. No more than one course per semester may be elected under this option. Pass/Fail evaluation is interpreted to mean a grade of "Pass" for satisfactory completion of course requirements and a grade of "Fail" for unsatisfactory completion of course requirements. When the "Pass" grade is achieved, the credits assigned are indicated as earned but the student's cumulative average remains unaffected. Only the grade of "F" negatively affects the cumulative average.

An elective is interpreted to mean any course outside the major and not specifically required in the student's program. At the discretion of any department, certain courses within the major field can be designated "Pass/Fail". The Pass/Fail option may be exercised only during the first five days of class following the add-drop period in the Fall or Spring Semester, and during the four days of classes following the Add/Drop period for Summer I and II Sessions. Each student must complete a Pass/Fail option form at the Registrar's Office, H-214.

REFUND OF TUITION AND FEES

Students who withdraw from courses will receive a refund of tuition charges and fees according to the schedule listed below. For specific dates, see the Undergraduate Academic Calendar on the back cover of this booklet. IN COMPUTING REFUNDS THE DATE OF WITHDRAWAL IS THE DATE ON WHICH THE OFFICE OF THE REGISTRAR RECEIVES FROM THE STUDENT AN OFFICIAL DROP CARD OR WITHDRAWAL FORM.

a. Withdrawal from course(s) before the end of add/drop permits a 100% reduction of charges for each credit below twelve credits.

b. Withdrawal from course(s) during the first third of the semester but after add/drop permits a 50% reduction of charges for each credit below twelve credits.

c. Withdrawal from course(s) after the first third of the semester does not permit any reduction of charges.

If classes are canceled by the University, tuition and service charges are refunded in full.

Late fee charges are not refunded.

Requests or recommendations for refunds of tuition and fees after deadline dates are forwarded in writing to the Registrar H-214.

REPEATED COURSES

A student MUST repeat a course he/she has failed if the specific course is required for graduation. When a course is repeated, both the original course and grade and the subsequent course and grade are reflected on the transcript, BUT the credit is counted ONLY ONCE TOWARD THE DEGREE REQUIREMENTS. Students may elect to omit computation of the lower grade of a repeated course from their grade point-GPA. Read Grade Recomputation Policy for details on page 14.

RESIDENCE FOR TUITION PURPOSES

Tuition is assessed according to the student's legal and permanent residence at the time of admission to the University. A student who becomes a legal and permanent resident of New Jersey subsequent to his admission to the University must directly contact the Registrar, H-214, and submit the required documentary evidence prescribed by law.

SENIOR CITIZENS

1. Senior citizens who are residents of New Jersey may attend courses without charge on a non-credit, space available basis by securing from the Registrar a letter of introduction to the faculty member teaching the course.

2. Senior citizens may also enroll in courses for credit with a tuition waiver under certain circumstances. Interested senior citizens may contact the Registrar's Office, Hepburn Hall, Rm. 214, for the details of this arrangement.

SUMMER SESSIONS AT NJCU

During Summer Session I & II a student may register for a maximum of six (6) credits for each session. Each session is five weeks.

TRANSCRIPTS

To request a transcript the student or graduate has four options.

1. In person: at the Registrar's Office Hepburn 214 on a form supplied by the office

2. By mail: send a signed letter to the Registrar's Office, c/o Transcripts, New Jersey City University, 2039 Kennedy Boulevard Jersey City, NJ 07305.

3. By the Internet: www.studentclearinghouse.org Students may request separate undergraduate and graduate transcripts but no portion of the undergraduate or graduate record may be deleted. Procedures for the issuance of transcripts are governed by the provisions of the Family Educational Rights and Privacy Act of 1974 as amended (Final Regulations, 41 Fed. Reg. 24662 399.33).

Transcripts are prepared by the Registrar's Office in accordance with the policies of the

American Association of Collegiate Registrars and Officers of Admission. Where New Jersey City University transcripts show credit hours earned at other institutions the official transcripts from those institutions have become a part of the student's permanent file in the Registrar's Office. New Jersey City University does not make copies of another institution's transcripts. To obtain such transcripts, the student must contact the institution concerned. Transcripts should be requested at least ten days prior to the time needed.

An official charge of \$3.00, or \$10.00 for same day service, will be made for each transcript requested. No transcript of credits will be granted to any student until all fees and other University obligations have been adjusted.

Effective July 1, 2005, a one-time transcript fee of \$25.00 will be charged to all students whose first term at NJCU is Fall 2005.

The Registrar's Office has the right to deny a transcript request to any student who abuses this service. Limit of transcript requests per year is 10 transcripts for regular service. A \$10.00 fee will be charged for 1 hour service.

VISITING STUDENTS

a. DURING THE FALL AND SPRING SEMESTERS, a formal application to NJCU is not required. The visiting student presents to the Registrar's Office, H-214 a permission letter from the university the student is attending stating the course titles, and authorized by a proper authority.

b. DURING THE SUMMER SESSIONS, a formal application to New Jersey City University is not required. The visiting student presents to the Registrar:

1) a permission letter from the university the student is attending stating the course titles, and authorized by a proper authority or

2) a copy of a university transcript, or

3) a photostat of the student's high school diploma.

However, high school seniors who will graduate in the immediate future must submit a signed letter from the high school certifying their status as a senior and the expected date of graduation.

Visiting students do not need the academic advisor's signature on their Advisement/Registration Forms.

c. GRADES FOR VISITING STUDENTS. Grades will be posted on-line 3 weeks after the last day of the semester. Visiting students should write to the New Jersey City University Registrar's Office, c/o Transcripts and request an official transcript to be sent to the university of his/her choice and specify the department and/or person in the department who should receive it. A fee of \$3.00 is required; \$10.00 for same day service.

d. FINANCIAL AID FOR VISITING STUDENTS. A visiting student cannot receive financial aid from New Jersey City University. Visiting students should check with their school's Financial Aid Office to see if it can

enter into a Consortium Agreement with New Jersey City University for purposes of the student's enrollment at NJCU. All requests for these Agreements must be reviewed and processed by the Financial Aid Offices at each school. Supporting statements indicating that these courses will be credited toward the student's degree requirements must also be submitted to the home school.

VETERANS AFFAIRS

The Coordinator of Veterans Affairs is located in the University Advisement Center, Vodra Hall, Room 101. S/he assists veterans and eligible dependents of veterans with:

Certification of veterans to the Veterans Administration for education benefits.

Processing of Veterans Tuition Credit Programs forms (VTCP) for students eligible to receive such grants from the State of New Jersey.

Academic advisement and approval of proposed schedules during advisement/registration periods are provided by the major advisor or academic advisor. Veterans should schedule an appointment with the Coordinator of Veterans Affairs each semester, to discuss benefits and their academic status.

For additional information on veterans' affairs, contact the Coordinator of Veterans Affairs in the University Advisement Center, Vodra Hall, Room 101, or call 201-200-3300.

ADMINISTRATIVE WITHDRAWAL

The University reserves the right to administratively withdraw or deny registration to any student who fails to comply with institutional policies and regulations.

VOLUNTARY WITHDRAWAL

Students who find it necessary to withdraw from the University must arrange an appointment with a counselor in the Psychological Services Center at 54 College Street (200-3165). Each student who withdraws from the University must also OFFICIALLY withdraw from courses, at the Registrar's Office, H-214. See directions below.

WITHDRAWAL FROM A COURSE

Academic Foundation courses cannot be dropped or withdrawn from without the approval of the Office of the Dean of Arts & Sciences in H-306. A student who has earned thirty (30) credits or more cannot drop or withdraw from an All University Requirement (Tier I) course, except in exchange for a different section of the same course or with the approval of the Office of the Dean of Arts & Sciences. A student who has earned sixty (60) credits or more cannot drop or withdraw from an All University Requirement (Tier II) course, except in exchange for a different section of the same course or with the approval of the Office of the Dean of Arts & Sciences, or if this action is recommended by the

related academic department as a result of the confirming placement test. Withdrawal forms are available opposite the Registrar's Office service window, H-214. After office hours, forms may be completed and placed in the door mail-slot.

1. DURING ADD/DROP PERIOD: Students can complete an add/drop thru self-service or complete a Drop form and submit to the Registrar's Office H-214 on days assigned for add/drop. This course(s) will not be recorded on the student's transcript and a 100% refund of tuition and fees will be granted for each credit below 12 credits.

2. BETWEEN ADD/DROP AND THE FIRST THIRD OF THE SEMESTER: Students must complete an official Withdrawal Form at the Registrar's Office H-214. This course will receive a "W" grade on the transcript and the student will receive a 50% refund of applicable tuition and fees for each credit below 12 credits.

3. AFTER THE FIRST THIRD OF SEMESTER TO NOVEMBER 15 FOR FALL SEMESTER TO APRIL 15 FOR SPRING SEMESTER OR TO MID-SEMESTER FOR SUMMER SESSIONS: Students must complete an official Withdrawal Form at the Registrar's Office, H-214. This course(s) will receive a "W" grade on the transcript and the student is not entitled to any refund.

4. AFTER NOVEMBER 15 FOR FALL SEMESTER; APRIL 15 FOR SPRING SEMESTER; AND MID-SEMESTER FOR SUMMER SESSIONS:

For any course(s) a student ceases to attend after these dates he/she will receive an "F" grade on his/her transcript and there will be no refund.

After the deadline (paragraph 4 above), a student may no longer receive a "W" grade except in an extraordinary situation, with the written authorization of the appropriate academic dean. Request for appeal of the deadline must be made in writing. (Students with Arts and Sciences majors, undeclared majors, or unclassified students must write to the Dean of Arts and Sciences, H-306. Students with Professional Studies majors must write to the Dean of Professional Studies, P-402 and Students with an Education major must write to the Dean of Education P-303.) Such requests must be accompanied by appropriate documentation of the time and nature of the extraordinary circumstances (such as hospitalization) which prevented the student from withdrawing within the required time limits. The academic dean will act upon these appeals, either granting or denying the "W" grade. Regarding refund of tuition charges and fees after the deadline dates, see Refund of Tuition and Fees policy stated on page 14.

NOTE: Non-attendance does not constitute drop or withdrawal. The student will not receive a refund, and will receive a grade of

"F" for the courses in question. An official drop or withdrawal can only be transacted by completing the appropriate forms by the dates and at locations noted above.

STANDARDS OF SATISFACTORY ACADEMIC PROGRESS

1. To establish eligibility for assistance from Federal and State financial aid programs, an otherwise eligible student must demonstrate that he/she is progressing toward the completion of his/her degree requirements in a timely manner and with a satisfactory level of achievement, as evidenced by the number of credit hours earned and the cumulative grade point average. Failure to meet the minimum standards specified in these academic regulations may result in a determination of unsatisfactory progress. Any student who is making unsatisfactory progress shall be deemed ineligible for financial aid.

programs: no more than three years after beginning programs (full and part-time) Semesters during which a student is not enrolled are not included in these maximum time frames. For those students who change enrollment status, an average time frame will be used.

3. The University has designed its schedule of minimum achievement to recognize that students change enrollment status. The University also recognizes that the first semesters represent a crucial period of adjustment and that it is reasonable to expect a lower rate of progress during the early part

of a student's academic career. The schedules above specify the minimum grade point average a student must maintain based on the number of semester hours attempted and the minimum number of semester hours a student must have earned at the end of each academic year in order to demonstrate satisfactory academic progress. The number of semester hours a student is required to earn is determined by the number of enrolled semesters (full-time equivalent) since s/he began attendance.

4. Measurement of the number of credit hours earned as a factor in the determination of satisfactory academic progress shall be made at the end of each academic year. However, for each semester and at the time of each institutional certification of an application for a Federal Family Education Loan or a Direct Loan, the University will measure the student's cumulative and semester grade point average and determine his/her compliance with relevant sections of this policy.

5. A student who fails to meet the specified minimum number of earned semester hours shall be considered as making unsatisfactory progress without regard to his/her cumulative grade point average. A student who has earned the required number of semester hours but who has failed to meet the specified minimum cumulative grade point average will be placed on academic probation.

A student on academic probation is considered to be making satisfactory academic progress but is subject to dismissal in accordance with the University's regulations governing academic probation and dismissal. If a student fails to achieve the required grade point average after two academic years, s/he will be considered to be making unsatisfactory progress and will not be eligible for financial aid.

6. Enrollment in non-university level courses, such as those offered through the Academic Foundations Program, may not be used to meet the required level of semester hours earned. Receiving a grade of "W" (withdrawal) affects a student's progress because it does not allow him/her to earn credit for that course. A failing grade will have the same effect, and it will also lower the student's grade point average and bring him/her closer to probation and dismissal. If a student fails to demonstrate satisfactory academic progress because of an excessive number of incomplete grades, no determination of financial aid eligibility will be made until the incomplete(s) is (are) resolved; upon resolution, the determination of satisfactory or unsatisfactory progress shall apply to all periods during which the student's eligibility was suspended. If a student repeats any other course, the semester hours earned in that course will not count towards his/her level of progress, unless the prior grade was an F or W.

7. Those who apply for financial aid but do not meet the above standards will be notified by the Director of Financial Aid that they have lost their eligibility. They will further be advised that, for as long as they remain in good standing, they may continue to enroll for courses at their own expense. A student deemed to be making unsatisfactory progress will remain ineligible for financial aid for the greater of one semester or the time required to achieve the requisite level.

8. A student who is deemed to be making unsatisfactory academic progress may appeal this determination to the Director of Medical and Psychological Services. This appeal must be in writing and must be submitted within two weeks of receipt of official notice of unsatisfactory progress. In reviewing these appeals, the Director of Medical and Psychological Services will take into consideration individual mitigating

Number of Credit Hours Attempted		Minimum Cumulative GPA
at least...	but less than...	
0	13	none specified
13	24	1.60
24	48	1.75
48	72	1.85
72	-	2.00

Degree Programs		
Academic Years Enrolled (Full-Time Equivalent)		Minimum # of Semester Hours Earned
at least...	but less than...	
0.0	0.5	none specified
0.5	1.0	3
1.0	1.5	9
1.5	2.0	18
2.0	2.5	30
2.5	3.0	42
3.0	3.5	54
3.5	4.0	66
4.0	4.5	78
4.5	5.0	98
5.0	5.5	102
5.5	6.0	114
6.0—Progress is unsatisfactory if degree is not yet earned		

Certificate Programs		
Academic Years Elapsed	Minimum # of Semester Hours Earned	
1	12	
2	24	
3	36	

2. For purposes of measuring the academic progress of those of its students who apply for or receive financial aid, the University has established the following maximum time frames within which a student must complete his/her degree or certificate requirements.

For full time students: no more than 6 academic years after first enrollment

For part-time students: no more than 12 academic years after first enrollment

For students enrolled in certificate

UNDERGRADUATE TUITION & FEE SCHEDULE *

circumstances which have affected the student's academic performance, such as illness of the student or a member of his/her family, death of a family member, and change of career objectives, or how long his/her previous enrollment occurred.

Total Credits	TUITION		FEES				TOTALS		Total Credits
	In-State** Tuition	Non-Resident & Out-Of-State Tuition (See Note A)	General Service	Student Activity	Student Union Fee	Technology Fee	In-State** Total Charges	Non-Resident & Out-Of-State Total Charges	
1	162.00	318.00	29.00	1.70	13.00	11.00	216.70	372.70	1
2	324.00	636.00	58.00	3.40	26.00	22.00	433.40	745.40	2
3	486.00	954.00	87.00	5.10	39.00	33.00	650.10	1118.10	3
4	648.00	1272.00	116.00	6.80	52.00	44.00	866.80	1490.80	4
5	810.00	1590.00	145.00	8.50	65.00	55.00	1083.50	1863.50	5
6	972.00	1908.00	174.00	10.20	78.00	66.00	1300.20	2236.20	6
7	1134.00	2226.00	203.00	11.90	91.00	77.00	1516.90	2608.90	7
8	1296.00	2544.00	232.00	13.60	104.00	88.00	1733.60	2981.60	8
9	1458.00	2862.00	261.00	15.30	117.00	99.00	1950.30	3354.30	9
10	1620.00	3180.00	290.00	17.00	130.00	110.00	2167.00	3727.00	10
11	1782.00	3498.00	319.00	18.70	143.00	121.00	2383.70	4099.70	11
12 or more credits full-time	2430.00	4770.00	435.00	50.00	195.00	165.00	3275.00	5615.00	12

Rev. 7/04

* Tuition and fees are subject to change without notice by action of the Board of Trustees of New Jersey City University.

** A student shall be classified as a "New Jersey Resident" for tuition purposes upon admission to a public institution of Higher Education in the State of New Jersey if the student or the parent(s) or guardian(s) upon whom the student is financially dependent, has been a bona fide domiciliary of the State for at least one year before first enrolling at a public higher education institution in the State. All F-1 Visa students must become permanent resident aliens before they can be considered New Jersey residents.

PLEASE NOTE THE FOLLOWING CAREFULLY:

- A. Out-of-State residents and non-resident aliens (visa): Tuition (only) is \$318.00 per credit.
- B. New accepted students who have paid the \$50.00 tuition deposit will receive a credit of this amount in their first semester of the academic year accepted.
(The tuition will be reduced by this amount at payment time.)
- C. Late Fee is \$25.00, not refundable, and Begins August 15, 2005.
- D. Internship Fees: Student Teaching Internship:
8 credits, \$125.00.
Museum Internship:
8 credits, \$125.00.
School Nursing Internship:
4 credits, \$62.50.
- E. Lab Fees:
Fee determined by the academic department
- F. Transcript fee
 - 1) Regular service, provided within 4 working days, \$3.00 per transcript.
 - 2) Same day service, provided same day until 4:00 pm, \$10.00 per transcript.
 - 3) Call 201-200-3333 for detailed directions
 - 4) Internet, www.studentclearinghouse.org



**Bring more than
a bachelor's degree
to your next job interview!**

Employers are looking for candidates who have more than a bachelor's degree. They want college graduates who can communicate with people from different backgrounds, view problems from different perspectives, and function successfully in new and challenging environments.

New Jersey City University's Study Abroad Program helps you develop and demonstrate that you have these characteristics. It is a once in a lifetime opportunity to experience another country's culture, earn up to 32 credits toward graduation, and acquire skills that are essential for a successful career.

For more information, contact the Coordinator,
Office of International Students and Study Abroad at 201-200-2089
or e-mail at msoares@njcu.edu

How To Read The Course Offerings Section

The following is an example:

DEPT.	CAT#	CLASS#	COURSE TITLE	SEM HRS.	DAYS	TIME BEGIN-END	BLDG ROOM	INSTRUCTOR	PREREQUISITES & COMMENTS
D BUSI	0353	1552	COST ACCOUNTING	3	M,W,R	11:00-11:50	H-213	JONES	PR BUSI 352
(1)	(2)	(3)	(4)	(5)	(6)	(7)	(8)	(9)	(10)
									(11)

(1) SCHEDULING CODE:

- D -Day Course, 8:00-3:50
- E - Evening Course, 4:00-9:45
- S- Weekend Course, 8:00-5:00

(2) Academic Department Code: ART, BIOL, CHEM.

(3) Course Catalog Number: The catalog number as it appears in the College Catalog, which provides a description of the course and the level of the course, i.e., 100,200 lower and 300, 400 advanced.

(4) Class Number: This four digit number is placed in the registration/add/drop card. It indicates the specific course section the student is enrolled in for the semester.

(5) Title: This is the title of the course.

(6) Credits: This is the number of credits received for the course.

(7) Day Codes: These are the days the course section meets:

- | | | | |
|-----------|-------------|------------|----------|
| M-Monday | W-Wednesday | F-Friday | |
| T-Tuesday | R-Thursday | S-Saturday | U-Sunday |

(8) Times: This is the time the course meets.

(9) Building/Room Building Codes:

- | | | |
|---|--|---------------------------------|
| A Visual Arts Bldg. | H Hepburn Hall | R Rossey Hall |
| C University Charter High School | L Congressman Frank J. Guarini Library | S Science Bldg |
| F Fries Hall | M John J. Moore Athletic & Fitness Center | U Gilligan Student Union |
| G Grossnickle Hall | P Professional Studies Bldg | V Vodra Hall |

Room Number: first digit of the room number indicates the floor.

(10) Instructor: Name of instructor scheduled to teach the course.

(11) Comments and Prerequisites: This is the notes area. Abbreviations which are found in this column are:

a. Area 1, 2,3,4,5,5a,5b.

This refers to new general studies courses. These courses fulfill degree requirements under Areas 1,2,3,4,5.

b. PR or PREREQ

Prerequisite for a course.

c. Pl or Perm Instr. or Perm Chrpr.

d. 6 Wk Crs.

These are courses meeting for only six weeks.

e. DL TK

Dual Track: These courses are scheduled for identical lectures twice in one day for students who are employed for round-the-clock hours.

f.. LAB FEE

Fee determined by the academic department.

g. AUR

All Undergraduate Requirements.

h. PRE AUR

Non-degree credit courses

i. OFF CAMPUS

Courses are not taught at the NJCU Campus.

j. TBA

To be announced by the Academic Department offering the course. See page 2 for department offices.

k. TAKE WITH, CONCUR or CC

The course is offered concurrently with another course. You must register for both courses.

l. INTL STUDENTS

F-1 Visa Students and special students from other countries.

Day, Evening, and Weekend courses are listed separately under each academic department. Academic Foundations Courses are listed first, as a group, at the beginning of the Master Course List.

DEPT.	CAT. NO.	CLASS NO.	COURSE TITLE	SEM. HRS.	DAY	TIME BEGIN END	BLDG. RM.	INSTRUCTOR	PRE-REQUISITES COMMENTS & DATES
ONLINE COURSES									
D	AFRO	108	1271	African American History	3.0	ONLINE		Sanders	Areas E & 5B
D	AFRO	118	1272	The Black Experience	3.0	ONLINE		Sanders	Areas 5B & E
D	ART	130	1249	World Art I	3.0	ONLINE		Rodeiro	Area 3 & C
D	BIOL	100	1088	General Biology	3.0	ONLINE		Morales	Areas 1 & A
D	BIOL	100	1087	General Biology	3.0	ONLINE		Morales	Areas 1 & A
D	BUSI	211	2985	Prin Of Management	3.0	ONLINE		Maguire	
D	BUSI	252	3036	Prin Of Accounting II	3.0	ONLINE		Alexander	
D	BUSI	281	2986	Business Law I	3.0	ONLINE		Young	
D	BUSI	301	2943	Professional Development	3.0	ONLINE		Vickery	Leadership prog
D	BUSI	331	2957	Consumer Behavior	3.0	ONLINE		Williams	
D	BUSI	390	2939	Intro to Travel & Tourism	3.0	ONLINE		Maguire	
D	BUSI	394	2984	Marketing Meth Travel & Tour	3.0	ONLINE		Maguire	
D	BUSI	401	2946	Accounting Info System	3.0	ONLINE		Alexander	
D	BUSI	492	2941	Technology in Tour Mgmt	3.0	ONLINE		Maguire	Pr 390
D	BUSI	534	2954	Sem:Mktg Appl Cases Simulation	3.0	ONLINE		Williams	Pr 331,332
D	CHEM	100	1420	Prep For Gen Chem	3.0	ONLINE		Masulaitis	
D	CJS	111	1321	Intro To Criminal Justice	3.0	ONLINE		Yaworsky	
D	CJS	112	1322	Crime And Delinquency	3.0	ONLINE		Yaworsky	
D	CJS	112	2879	Crime And Delinquency	3.0	ONLINE		Yaworsky	
D	CJS	216	1370	Court System & Admin	3.0	ONLINE		Wall	
D	CJS	322	1357	Computer Security	3.0	ONLINE		Dawdy	
D	CJS	372	1324	Criminal Justice Research	3.0	ONLINE		Yaworsky	Pr CJS 111,112
D	CS	115	1880	Micro & Programming I	3.0	ONLINE		Ngatchou	
D	CS	115	1881	Micro & Programming I	3.0	ONLINE		Staff	
D	CS	115	3004	Micro & Programming I	3.0	ONLINE		Staff	
D	CS	202	3009	Discrete Structures I	3.0	ONLINE		Staff	Pr Ma 165
D	CS	355	1159	Visual Programming	3.0	ONLINE		Ngatchou	Pr CS 209
D	ECON	207	1700	Prin Economics:Macro	3.0	ONLINE		Vohra	
D	ECON	208	1702	Prin. Economics:Micro	3.0	ONLINE		Vohra	Rqrd Maj/Min/Busi
D	EDU	313	1440	Dev Educational Thought	3.0	ONLINE		Weiner	School Nurses Only
D	GEOS	111	1281	Prin Of Earth Science	3.0	ONLINE		Obrien	Area 1 & A
D	GEOS	111	1281	Prin Of Earth Science	3.0	ONLINE		Obrien	Area 1 & A
D	GEOS	113	1288	Intro To Astronomy	3.0	ONLINE		Herbert	Area A & 1
D	INTD	149	2860	Human & Intercul Rel	3.0	ONLINE		Haber	Area E & 5B,Rqrd Cer
D	LATI	201	1940	Peoples & Cul of Caribbean	3.0	ONLINE		Quintanales	
D	LATI	204	1939	Latin Amer Comm In U.S.	3.0	ONLINE		Quintanales	Area E & 5B
D	MATH	112	2254	Interm Algebra	3.0	ONLINE		Riggs	AUR,Pr Alg Exam
D	MATH	112	2264	Interm Algebra	3.0	ONLINE		Riggs	AUR,Pr Alg Exam
D	MATH	140	2249	Statistics I	3.0	ONLINE		Guillen	Pr 112,Area F
D	MATH	140	3001	Statistics I	3.0	ONLINE		Guillen	Pr 112, Area F
D	MATH	165	2250	Pre Calculus	3.0	ONLINE		Riggs	Pr 112, Area F
D	MATH	190	2263	Calculus I	3.0	ONLINE		Ding	Pr 165,Area F
D	MDT	101	2176	Survey Of Music	3.0	ONLINE		Dubbiosi	
D	MDT	503	2175	Romantic Music	3.0	ONLINE		Dubbiosi	
D	PHYS	101	1943	Basic Concepts Of Physics	3.0	ONLINE		Herbert	Areas A & 1
D	PHYS	103	1945	Phys Prin Of Telecomm	3.0	ONLINE		Staff	Cross w/CS,Area F
D	POLI	102	1961	U.S. Politics	3.0	ONLINE		Moran	Areas: B1 & 2
D	POLI	102	1962	U.S. Politics	3.0	ONLINE		Moran	
D	POLI	116	1965	Govt & Business in U.S.	3.0	ONLINE		Moskowitz	Areas B1 & 2
D	POLI	305	1963	CyberPolitics	3.0	ONLINE		Moskowitz	GS Elec
D	PSYC	110	1757	Intro To Psychology	3.0	ONLINE		Tomasulo	Areas B2 & 2
D	PSYC	110	1758	Intro To Psychology	3.0	ONLINE		Tomasulo	Areas B2 & 2
D	PSYC	150	2990	Devel Birth To Adol	3.0	ONLINE		Tomasulo	Areas 2 & B2

TECHNICAL PREREQUISITES FOR ENROLLMENT IN ON-LINE COURSES:

Ability to create, send, and receive e-mail and e-mail attachments

Basic word processing skills including the ability to copy, cut, and paste text

Familiarity with using one of the following web browsers: Microsoft Internet Explorer (IE) or Netscape Navigator

MINIMUM HARDWARE AND SOFTWARE REQUIREMENTS

Computer with Macintosh or Windows operating system and 64MB of RAM.

Access to the Internet and a modem with minimum baud rate of 33.3 bps

Microsoft Internet Explorer (IE) 5.0 to 6.0, except 5.5 Service Pack 1 (SP1) OR Netscape Navigator 4.76 or 6.2.1 Please Note: Although you may use AOL to access the Internet, the AOL browser is not recommended for use with on-line courses.

Please Note: If you do not currently have the above browsers (which are free), instructions will be provided for downloading and using them.

DEPT. NO.	CAT. NO.	CLASS NO.	COURSE TITLE	SEM. HRS.	DAY	TIME BEGIN	TIME END	BLDG. RM.	INSTRUCTOR	PRE-REQUISITES COMMENTS & DATES
-----------	----------	-----------	--------------	-----------	-----	------------	----------	-----------	------------	---------------------------------

Some courses have additional hardware and/or software requirements. For further information, please consult the course directory at the NJCU Distance Learning Web site: <http://newlearning.njcu.edu/dl> Please note: WebTV is not supported.

FIREWALL RESTRICTIONS

It may not be possible for you to access NJCU online courses if you plan on using a computer which is located behind a firewall. To find out if access to NJCU will be available, please contact your system administrator prior to enrollment.

Further information regarding requirements for on-line courses may be obtained by visiting the NJCU Distance Learning Web site

UNIVERSITY OF MEDICINE & DENTISTRY OF NEW JERSEY JOINT DEGREE PROGRAM

For specific information regarding the courses offered below in conjunction with the UMDNJ, please contact Dr. Pinkett-Heller at 200-3431 or Dr. Hoch at 200-3054 at New Jersey City University; Or Dr. Bellamy at UMDNJ, (973)972-8512.

D	DXIT	3139	3046	Mammography Practicum	3.0					Staff
D	DXIT	4229	3048	CT Practicum	3.0					Staff
D	DXIT	4259	3049	MR Practicum	3.0					Staff
E	DXIT	3115	3050	Multi Modality Anatomy	3.0	W	17:00	20:00		Staff Web-engan
E	DXIT	3120	3051	Computerized Imaging	3.0	R	17:00	20:00		Staff Bergen Bldg
E	DXIT	4100	3047	Advanced Patient Care	3.0	M	17:00	20:00		Staff Web-engan
E	DXIT	4230	3052	MR Physics & Imaging Eqpt	3.0	T	17:00	20:00		Staff
E	DXIT	4240	3053	MR Protocols & Procedures	3.0	W	17:00	20:00		Staff Pr 4230
E	HPED	4140	3061	Ed Meth for Allied Hlth Prof	3.0	W	18:00	21:00		Staff Scotch Plains
D	IDST	465	3060	Quality Mgt & Leadership	3.0					Staff Web-based
D	IDST	3400	3056	Appl Computers in Hlth Care	3.0					Staff Web-based
D	IDST	3510	3057	Prin Scientific Inquiry	3.0					Staff On-line
D	IDST	4116	3058	Hlth Care Finance & Budgeting	3.0					Staff
D	IDST	4200	2989	Cultural Issues In Hlth Care	3.0					Staff
D	IDST	4500	3059	Independent Study	3.0					Staff Web-based
D	NUTR	4100	3054	Nutrition Ed for Community	3.0					Staff On-line
D	NUTR	6400	3055	Clinical Management	3.0					Staff On-line

COMMUNIVERSITY

E	BUSI	241	2955	International Business	3.0	W	18:00	20:50	COMMUNIV	Albano Wall Twp
E	BUSI	312	2964	Human Resource Management	3.0	M	18:00	20:50	COMMUNIV	Nass Pr 211
E	BUSI	371	2959	Managerial Finance	3.0	T	18:00	20:50	COMMUNIV	Griffin
E	BUSI	511	2962	Seminar:Management Science	3.0	R	18:00	20:50	COMMUNIV	Babin
D	CJS	315	1316	Seminar In Crim Just Problems	3.0	F	09:00	11:50	COMMUNIV	Yaworsky Pr 111,112
D	CJS	323	1373	Risk Management	3.0	T	09:00	11:50	COMMUNIV	Krantz
E	CJS	151	1366	Security Systems & Design	3.0	R	18:00	20:50	COMMUNIV	Kennedy
E	CJS	300	1367	Victimless Crimes/Org Crime	3.0	W	18:00	20:50	COMMUNIV	Chapman
E	CJS	301	1368	Terrorism	3.0	M	18:00	20:50	COMMUNIV	Hess
E	CJS	323	1374	Risk Management	3.0	T	18:00	20:50	COMMUNIV	Krantz

Courses offered through Communiversity at Wall Township, NJ. For further information for CJS courses, contact Dr. Yaworsky, CJS Chairman, (201) 200-3492. For Business Administration courses, contact Prof. M. Ettinger, (201) 200-3353.

ACADEMIC FOUNDATIONS COURSES

ENGL 090 and 105 cannot be dropped or be withdrawn without the approval of the Office of the Dean of the William J. Maxwell College of Arts & Sciences in H-306/304 except in exchange for a different section of the same course.

D	ENGL	90	2287	College Writing	3.0	T	10:00	12:50	S227	Hamburger	Pre AUR,Take w/2288
D	ENGL	90	2305	College Writing	3.0	F	09:00	11:50	S116S	taff	Pre AUR,Take w/2306
D	ENGL	90	2307	College Writing	3.0	R	12:00	14:50	S130	Staff	Pre AUR, Take w/2308
D	ENGL	90	2289	College Writing	3.0	W	13:00	15:50	S223	Lin	Pre AUR,Take w/2290
D	ENGL	90	2291	College Writing	3.0	T	11:00	13:50	S125	Mccollie	Pre AUR,Take w/2292
D	ENGL	90	2293	College Writing	3.0	M	10:00	11:50	G316	Tesler	Pre AUR,Take w/2294
						R	11:00	11:50	G316	Tesler	Pre AUR,Take w/2294
D	ENGL	90	2295	College Writing	3.0	M	13:00	14:50	G316	Tesler	Pre AUR,Take w/2296
						R	13:00	13:50	G314	Tesler	Pre AUR,Take w/2296
D	ENGL	90	2297	College Writing	3.0	W	08:00	10:50	S227	Staff	Pre AUR, Take w/2298
D	ENGL	90	2299	College Writing	3.0	R	08:00	10:50	S227	Staff	Pre AUR,Take w/2300
D	ENGL	90	2301	College Writing	3.0	R	08:00	10:50	S133	Staff	Pre AUR,Take w/2302
D	ENGL	90	2303	College Writing	3.0	W	13:00	15:50	S125	Staff	Pre AUR,Take w/2304
E	ENGL	90	2551	College Writing	3.0	M	19:00	21:50	S223	Lin	Pre AUR, Take w/2552
E	ENGL	90	2553	College Writing	3.0	T	16:00	18:50	G203	Obrien	Pre AUR,Take w/2554
E	ENGL	90	2555	College Writing	3.0	R	19:00	21:50	G203	Obrien	Pre AUR,Take w/2556
E	ENGL	90	2557	College Writing	3.0	M	16:00	18:50	S116	Staff	Pre AUR,Take w/2558
D	ENGL	105	2290	College Writing	2.0	M	12:00	13:50	S227	Lin	Pre AUR,Take w/2289

DEPT.	CAT. NO.	CLASS NO.	COURSE TITLE	SEM. HRS.	DAY	TIME BEGIN	TIME END	BLDG. RM.	INSTRUCTOR	PRE-REQUISITES COMMENTS & DATES
D	ENGL	105	2292	College Writing	2.0	R	10:00 11:50	H220	Mccollie	Pre AUR,Take w/2291
D	ENGL	105	2294	College Writing	2.0	W	10:00 11:50	G316	Tesler	Pre AUR,Take w/2293
D	ENGL	105	2296	College Writing	2.0	W	13:00 14:50	G203	Tesler	Pre AUR,Take w/2295
D	ENGL	105	2298	College Writing	2.0	F	08:00 09:50	S227	Staff	Pre AUR,Take w/2297
D	ENGL	105	2300	College Writing	2.0	T	08:00 09:50	S227	Staff	Pre AUR,Take w/2299
D	ENGL	105	2302	College Writing	2.0	M	08:00 09:50	S133	Staff	Pre AUR,Take w/2301
D	ENGL	105	2304	College Writing	2.0	M	14:00 15:50	S133	Staff	Pre AUR,Take w/2303
D	ENGL	105	2288	College Writing	2.0	R	11:00 12:50	S133	Hamburger	Pre AUR,Take w/2287
D	ENGL	105	2306	College Writing	2.0	W	09:00 10:50	S116	Staff	Pre AUR,Take w/2305
D	ENGL	105	2308	College Writing	2.0	T	12:00 13:50	S131	Staff	Pre AUR,Take w/2307
E	ENGL	105	2552	College Writing	2.0	W	19:00 20:50	G203	Lin	Pre AUR,Take w/2551
E	ENGL	105	2554	College Writing	2.0	R	16:00 17:50	G203	Obrien	Pre AUR,Take w/2553
E	ENGL	105	2556	College Writing	2.0	T	19:00 20:50	G203	Obrien	Pre AUR,Take w/2555
E	ENGL	105	2558	College Writing	2.0	W	16:00 17:50	S116	Staff	Pre AUR,Take w/2557

1. International Students refer to ORIENTATION TO COLLEGE courses listed under Multicultural Center, Reference No. 1982.

2. INTD 101 cannot be dropped or be withdrawn without the approval of the Office of the Dean of the William J. Maxwell College of Arts & Sciences in H-306/304 except in exchange for a different section of the same course.

D	INTD	101	2841	Orientation To College	1.0	W	13:00 13:50	S513	Crosson	
D	INTD	101	2844	Orientation To College	1.0	M	15:00 15:50		Staff	
D	INTD	101	2846	Orientation To College	1.0	T	10:00 10:50	S513	Staff	
E	INTD	101	2865	Orientation To College	1.0	T	18:00 18:50	G317	Staff	

Students with 30 or more earned credits cannot drop or withdraw from INTD 120 without the approval of the Office of the Dean of the William J. Maxwell College of Arts & Sciences in H-306/304, except if the course is exchanged for the same course in a different class section.

INTD 120 cannot be taken as Pass/Fail grade.

D	INTD	120	2819	Computer As A Tool	1.0	W	12:00 12:50	P103	Staff	
D	INTD	120	2823	Computer As A Tool	1.0	T	09:00 09:50	P103	Staff	
D	INTD	120	2824	Computer As A Tool	1.0	T	09:00 09:50	P103	Staff	
D	INTD	120	2825	Computer As A Tool	1.0	M	13:00 13:50	P103	Staff	
D	INTD	120	2829	Computer As A Tool	1.0	W	13:00 13:50	P103	Staff	
D	INTD	120	2830	Computer As A Tool	1.0	T	14:00 14:50	P103	Staff	
D	INTD	120	2831	Computer As A Tool	1.0	T	15:00 15:50	P103	Staff	
D	INTD	120	2826	Computer As A Tool	1.0	R	14:00 14:50	P103	Staff	
D	INTD	120	2827	Computer As A Tool	1.0	R	11:00 11:50	P103	Staff	
D	INTD	120	2828	Computer As A Tool	1.0	R	13:00 13:50	P103	Staff	
D	INTD	121	2813	Computer As a Tool -ESL	2.0	T	11:00 12:50	P103	Holley	Cross w/ESL
E	INTD	120	2840	Computer As A Tool	1.0	W	19:00 19:50	P103	Staff	
E	INTD	120	2820	Computer As A Tool	1.0	R	18:00 18:50	P103	Staff	
E	INTD	120	2839	Computer As A Tool	1.0	W	18:00 18:50	P103	Staff	

LTED 090 cannot be dropped or be withdrawn without the approval of the Office of the Dean of the William J. Maxwell College of Arts & Sciences in H-306/304 except in exchange for a different section of the same course.

D	LTED	90	1579	Rdng For College	4.0	TR	11:00 12:50	P347	Sokolowsky	Non Degree Credit
D	LTED	90	1575	Rdng For College	4.0	MR	13:00 14:50	R303	Woo	Non Degree Credit
D	LTED	90	1580	Rdng For College	4.0	WF	09:00 10:50	R302	Fulton	Non Degree Credit
D	LTED	90	1581	Rdng For College	4.0	MR	08:00 09:50	P347	Parsons	Non Degree Credit
D	LTED	90	1576	Rdng For College	4.0	TR	14:00 15:50	S125	Dunkel	Non Degree Credit
D	LTED	90	1577	Rdng For College	4.0	M	12:00 13:50	S126	Ireland	Non Degree Credit
						R	12:00 13:50	S525	Ireland	Non Degree Credit
D	LTED	90	1578	Rdng For College	4.0	MW	10:00 11:50	P347	Cullari	Non Degree Credit
E	LTED	90	1885	Rdng For College	4.0	W	16:30 20:00	P347	Incardone	Non Degree Credit
E	LTED	90	1582	Rdng For College	4.0	M	16:30 20:00	P347	Lewis	Non Degree Credit
E	LTED	90	1583	Rdng For College	4.0	T	16:30 20:00	P347	Mccullough	Non Degree Credit

MATH 95 & 98 cannot be dropped or be withdrawn without the approval of the Office of the Dean of the William J. Maxwell College of Arts & Sciences in H-306/304 except in exchange for a different section of the same course.

D	MATH	95	2230	Basic College Math	3.0	W	10:00 11:50	R409	Lo	Pre AUR-Comp Exam
						F	11:00 11:50	R409	Lo	Pre AUR-Comp Exam
D	MATH	95	2231	Basic College Math	3.0	T	12:00 14:50	G220	Guillen	Pre AUR-Comp Exam
D	MATH	95	2237	Basic College Math	3.0	R	10:00 10:50	G215	Steinberg	Pre AUR-Comp Exam
						MT	10:00 10:50	G217	Steinberg	Pre AUR-Comp Exam
D	MATH	95	2240	Basic College Math	3.0	W	14:00 14:50	G217	Hassan	Pre AUR-Comp Exam
						F	13:00 14:50	G217	Hassan	Pre AUR-Comp Exam
D	MATH	95	2218	Basic College Math	3.0	F	12:00 12:50	G220	Hassan	Pre AUR-Comp Exam
						W	12:00 13:50	G215	Hassan	Pre AUR-Comp Exam

DEPT.	CAT. NO.	CLASS NO.	COURSE TITLE	SEM. HRS.	DAY	TIME BEGIN	TIME END	BLDG. RM.	INSTRUCTOR	PRE-REQUISITES COMMENTS & DATES
D	MATH 95	2217	Basic College Math	3.0	W	09:00	09:50	G218	Zhang	Pre AUR-Comp Exam
					F	09:00	10:50	G218	Zhang	Pre AUR-Comp Exam
D	MATH 97	2219	Math Express	1.0	MTWR	08:30	12:15	G217	Staff	Aug 22-25
D	MATH 98	2235	Algebra For College	4.0	WF	12:00	13:50	R513	Zhang	Pre AUR-Comp Exam
D	MATH 98	2236	Algebra For College	4.0	MR	10:00	11:50	R304	Guillen	Pre AUR-Comp Exam
D	MATH 98	2238	Algebra For College	4.0	WF	11:00	12:50	G218	Orock	Pr AUR-Comp Exam
D	MATH 98	2239	Algebra For College	4.0	WF	08:00	09:50	R409	Lo	Pre AUR-Comp Exam
D	MATH 98	2221	Algebra For College	4.0	MR	08:00	09:50	R513	Misir	Pre AUR-Comp Exam
D	MATH 98	2222	Algebra For College	4.0	MR	11:00	12:50	G218	Teclezghi	Pre AUR-Comp Exam
D	MATH 98	2227	Algebra For College	4.0	WF	10:00	11:50	R513	Whitlock	Pre AUR-Comp Exam
D	MATH 98	2234	Algebra For College	4.0	TR	14:00	15:50	R409	Misir	Pre AUR-Comp Exam
D	MATH 99	2223	Algebra Express ^o	1.0	MTWR	12:45	16:30	G218	Staff	Aug 22-25
E	MATH 95	2229	Basic College Math	3.0	R	16:00	18:50	R304	Steinberg	Pre AUR-Comp Exam
E	MATH 95	2224	Basic College Math	3.0	M	19:00	21:50		Habashy	Pre AUR-Comp Exam
E	MATH 95	2225	Basic College Math	3.0	R	19:00	21:50	R304	Morcos	PreAUR-Comp Exam
E	MATH 95	2226	Basic College Math	3.0	W	19:00	21:50	R304	Lai	Pre AUR-Comp Exam
E	MATH 98	2228	Algebra For College	4.0	T	18:30	22:00	R409	Vohra	Pre AUR-Com Exam
E	MATH 98	2232	Algebra For College	4.0	W	18:30	22:00	R409	Sun	PreAUR-Comp Exam
E	MATH 98	2233	Algebra For College	4.0	R	18:30	22:00	G220	Delphin	Pre AUR-Comp Exam

GENERAL STUDIES-CIVILIZATIONS

1.0 GSC 101 and GSC 102 cannot be taken as a Pass/Fail grade.

2.0 See notation below course listings regarding Pre-requisites.

D	GSC	101	2747	Civilizations I	3.0	MTR	13:00	13:50	R404	Mikulaninec	
D	GSC	101	2976	Civilizations I	3.0	R	13:00	15:50	R510	Mabry	
D	GSC	101	2977	Civilizations I	3.0	W	13:00	14:50	R412	Thurston	
						R	13:00	13:50	R405	Thurston	
D	GSC	101	2978	Civilizations I	3.0	MWR	08:00	08:50	R410	Sanders	
D	GSC	101	2718	Civilizations I	3.0	MTR	08:00	08:50	R404	Karnoutsos	
D	GSC	101	2719	Civilizations I	3.0	MWR	14:00	14:50	R117	Leonor	
D	GSC	101	2744	Civilizations I	3.0	F	09:00	11:50	R509	Hooper	
D	GSC	101	2720	Civilizations I	3.0	F	10:00	12:50	R405	Fulton	
D	GSC	101	2715	Civilizations I	3.0	T	12:00	14:50	H220	Staff	
D	GSC	101	2724	Civilizations I	3.0	M	12:00	14:50	G325	Staff	
D	GSC	101	2738	Civilizations I	3.0	W	15:00	17:50		Fulton	
D	GSC	101	2979	Civilizations I	3.0	W	08:00	10:50	R116	Hooper	
D	GSC	101	2731	Civilizations I	3.0	W	12:00	14:50	R405	Caruso	
D	GSC	101	2972	Civilizations I	3.0	TWR	14:00	14:50	G319	Cunningham	
D	GSC	101	2973	Civilizations I	3.0	TWR	15:00	15:50	G319	Cunningham	
D	GSC	101	2974	Civilizations I	3.0	TWR	11:00	11:50	G320	Marks	
D	GSC	101	2756	Civilizations I	3.0	F	09:00	11:50	G221	Staff	
D	GSC	101	2975	Civilizations I	3.0	TWR	13:00	13:50	S504	Marks	
D	GSC	102	2721	Civilizations II	3.0	M	12:00	12:50	G221	Fausty	
						T	12:00	13:50	G320	Fausty	
D	GSC	102	2727	Civilizations II	3.0	F	10:00	12:50	R404	Caruso	
D	GSC	102	2728	Civilizations II	3.0	MWR	11:00	11:50	R402	Thurston	
D	GSC	102	2740	Civilizations II	3.0	MWR	08:00	08:50	R303	Platizky	
D	GSC	102	2716	Civilizations II	3.0	M	13:00	14:50	G221	Moskowitz	
						W	14:00	14:50	G320	Moskowitz	
D	GSC	102	2733	Civilizations II	3.0	W	12:00	14:50	R605	Staff	
D	GSC	102	2745	Civilizations II	3.0	MWR	13:00	13:50	R302	Scott	
D	GSC	102	2748	Civilizations II	3.0	MTR	14:00	14:50	R401	Mikulaninec	
D	GSC	102	2749	Civilizations II	3.0	R	12:00	14:50	R402	Staff	
D	GSC	102	2761	Civilizations II	3.0	MT	11:00	11:50	S130	Fausty	
						R	11:00	11:50	S127	Fausty	
D	GSC	102	2717	Civilizations II	3.0	F	09:00	11:50	G319	Staff	
D	GSC	102	2762	Civilizations II	3.0	W	13:00	15:50	S127	Staff	
E	GSC	101	2758	Civilizations I	3.0	R	19:00	21:50	S126	Staff	
E	GSC	101	2759	Civilizations I	3.0	W	16:00	18:50	R412	Pascarello	
E	GSC	101	2755	Civilizations I	3.0	T	19:00	21:50	G221	Curry	
E	GSC	101	2742	Civilizations I	3.0	T	16:00	18:50	S126	Staff	
E	GSC	101	2737	Civilizations I	3.0	W	19:00	21:50		Staff	
E	GSC	101	2736	Civilizations I	3.0	M	16:30	19:00	R405	Mikulaninec	
E	GSC	101	2760	Civilizations I	3.0	R	16:00	18:50	R414	Platizky	

DEPT.	CAT. NO.	CLASS NO.	COURSE TITLE	SEM. HRS.	DAY	TIME BEGIN	TIME END	BLDG. RM.	INSTRUCTOR	PRE-REQUISITES COMMENTS & DATES
E	GSC	101	2764	Civilizations I	3.0	M	16:00 18:50	G218	Staff	
E	GSC	102	2763	Civilizations II	3.0	R	16:00 18:50	R402	Pascarello	
E	GSC	102	3032	Civilizations II	3.0	W	19:00 21:50	R402	Staff	
E	GSC	102	2734	Civilizations II	3.0	W	16:00 18:50	G221	Staff	
E	GSC	102	2741	Civilizations II	3.0	M	19:00 21:50	R402	Staff	
E	GSC	102	2729	Civilizations II	3.0	R	19:00 21:50	R302	Scott	
E	GSC	102	2730	Civilizations II	3.0	M	16:00 18:50	G314	Leonor	
E	GSC	102	2735	Civilizations II	3.0	R	16:00 18:50	G320	Staff	
S	GSC	101	2980	Civilizations I	3.0	S	12:00 14:50	R405	Staff	
S	GSC	101	2725	Civilizations I	3.0	S	09:00 11:50	R405	Murphy	
S	GSC	102	2739	Civilizations II	3.0	S	09:00 11:50	R404	Staff	

NOTE: PRE-REQUISITES FOR GSC 101 ARE ENGL 101 OR ESL 101

NOTE: PRE-REQUISITES FOR GSC 102 ARE GSC 101, ENGL 102 OR ESL 102

FIRST YEAR EXPERIENCE

D	FYE	101	1169	Africa and African Americans	3.0	R	13:00 15:50	R509	Sanders	Web Supported
D	FYE	103	1189	Environmental Ethics	3.0	T	13:00 15:50	G325	Hochsmann	
D	FYE	104	1170	The Environ:Issues & Alterna	3.0	TWR	11:00 11:50	R509	Montgomery	
D	FYE	106	1183	Explor Cybersp:Pol Law & Busi	3.0	M	11:00 11:50	G317	Moskowitz	
						W	11:00 12:50	G314	Moskowitz	
D	FYE	108	1171	Money Markets & More	3.0	M	09:00 10:50	G214	Hordon	
						W	09:00 09:50	G214	Hordon	
D	FYE	110	1182	Physics & Sports	3.0	M	11:00 11:50	G324	Herbert	Web-Supported
						R	11:00 12:50	G324	Herbert	Web-Supported
D	FYE	112	1177	Visual Thinking	3.0	T	14:00 16:50	A B07	Gustafson	
D	FYE	115	1185	Biological Experience	3.0	M	09:00 09:50	S203	La Iacona Finstein	
						W	09:00 10:50	S203	La Iacona Finstein	
D	FYE	115	2043	Biological Experience	3.0	M	12:00 12:50	S203	La Iacona Finstein	
						W	12:00 13:50	S203	La Iacona Finstein	
D	FYE	117	1953	Physics of Music	3.0	M	14:00 15:50	G324	Staff	
						R	15:00 15:50	G324	Staff	
D	FYE	118	1709	Economics, Money & Power	3.0	T	14:00 14:50	S131	Anderson	
						R	13:00 14:50	S131	Anderson	
E	FYE	101	1190	Africa and African Americans	3.0	W	16:00 18:50	R509	Milton	Web-supported
E	FYE	102	1188	ESL & Experiences Cul Chg	3.0	T	16:00 18:50	H220	Coreil	
E	FYE	105	1173	Experiencing Perform Arts	3.0	M	19:00 21:50	R303	Dubbiosi	
E	FYE	105	1186	Experiencing Perform Arts	3.0	M	19:00 21:50	R304	Lowenthal	
E	FYE	106	1174	Explor Cybersp:Pol Law & Busi	3.0	W	16:30 19:00	G319	Moskowitz	
E	FYE	106	1191	Explor Cybersp:Pol Law & Busi	3.0	M	16:30 19:00	G317	Moskowitz	
E	FYE	109	1172	The 1960's	3.0	M	16:30 19:00	R401	Elliott	
E	FYE	112	1184	Visual Thinking	3.0	M	17:30 20:30	A B25	Macbain	
E	FYE	113	1176	The World of Music and You	3.0	M	16:00 18:50	R201	Mina	
E	FYE	116	1187	Women & Global HIV/Aids Pandem	3.0	R	19:00 21:50	C116	Staff	

HONORS PROGRAM

1. Students enrolled in the Honors Program report to Dr. Kenneth Sanders, Hepburn 304/306 for registration.
2. Honors courses cannot be dropped or withdrawn from without the approval of the Dean of the William J. Maxwell College of Arts & Sciences, H304/306.

D	FYE	1111	2809	TV Sitcom & Amer Exper(Honors)	3.0	M	09:00 11:50	F 223	Albrecht	
D	HON	101	1933	Culture, Ideas & Values I	3.0	W	09:00 11:50	S126	Hochsmann	

AEROSPACE STUDIES

Classes are held at New Jersey Institute of Technology.

AS-111	001	The Foundations of the United States Air Force	W	1300 1350
AS-221	001	The Evolution of USAF Air & Space Power	W	1630 1720
AS-333		Air Force Leadership Studies	W	1300 1420
			W	1630 1750
AS-443		National Security Affairs/Prep for Active Duty	W	1300 1420
			W	1630 1750

Note: Leadership Lab, Wednesday, 1430-1600 (NJIT).

Registration: Contact Major Debra Fetherman

NJIT, Faculty Memorial Hall, Room 210

323 King Blvd., Newark, N.J. 07012-1982, (973)596-3626.

DEPT.	CAT. NO.	CLASS NO.	COURSE TITLE	SEM. HRS.	DAY	TIME BEGIN	TIME END	BLDG. RM.	INSTRUCTOR	PRE-REQUISITES COMMENTS & DATES
AFRICAN-AFRO-AMERICAN STUDIES										
D	AFRO	108	1271	African American History	3.0	ONLINE			Sanders	Areas E & 5B
D	AFRO	108	1265	African American History	3.0	TWR	10:00 10:50	R412	Mulumba	Areas E & 5B-See His
D	AFRO	108	1266	African American History	3.0	T	12:00 13:50	R407	Mulumba	Areas E & 5B-See His
						R	12:00 12:50	R407	Mulumba	Areas E & 5B-See His
D	AFRO	118	1272	The Black Experience	3.0	ONLINE			Sanders	Areas 5B & E
D	AFRO	118	1270	The Black Experience	3.0	T	13:00 15:50	R509	Sanders	Area 5B & E-See Hist
D	AFRO	164	1268	Intro African Civilizations	3.0	TWR	09:00 09:50	R410	Mulumba	Area 4,See Hist
E	AFRO	118	1267	The Black Experience	3.0	R	16:00 18:50	R509	Sanders	Area 5B & E-See Hist
E	AFRO	164	1269	Intro African Civilizations	3.0	T	19:00 21:50	R405	Mulumba	Area 4-See Hist
E	AFRO	261	1066	African Cul Infl in New World3.0	3.0	T	19:00 21:50	R412	Okafor	Cross w/SOCI
ART										
D	ART	102	1206	Prin of Painting	3.0	T	09:00 11:50	A249	Kim	Area 3 & C
D	ART	104	1194	Ceramics I	3.0	R	10:00 13:50	A110	Jaskowak	Area 3 & C,\$25.00 Fee
D	ART	104	1195	Ceramics I	3.0	M	10:00 13:50	A110	Plosky	Area 3 & C,\$25.00 Fe
D	ART	104	1203	Ceramics I	3.0	W	10:00 13:50	A110	Casbon	Areas 3 & C,\$25.00 Fee
D	ART	104	1204	Ceramics I	3.0	T	10:00 13:50	A110	Plosky	Area 3 & C,\$25.00 Fee
D	ART	105	1208	Draw & Comp I	3.0	W	09:00 12:50	A247	Gustafson	Area 3 & C
D	ART	105	1196	Draw & Comp I	3.0	F	09:00 12:50	A247	Smith	Areas 3 & C
D	ART	105	1209	Draw & Comp I	3.0	M	09:00 12:50	A247	Staff	Area 3 & C
D	ART	106	1197	Contemporary Art	3.0	W	12:00 14:50	A B08	Raverty	
D	ART	110	1198	2 D Design	3.0	F	10:00 15:50	A157	Staff	Area 3
D	ART	111	1199	3 D Design	3.0	W	10:00 15:50	A157	Rosenberg	\$15.00 Fee
D	ART	130	1249	World Art I	3.0	ONLINE			Rodeiro	Area 3 & C
D	ART	130	2987	World Art I	3.0	F	12:00 14:50	A B08	Rice	Areas 3 & C
D	ART	131	1229	World Art II	3.0	M	12:00 14:50	A B08	Staff	Area 3 & C
D	ART	131	1257	World Art II	3.0	R	12:00 14:50	A B08	Raverty	Areas 3 & C
D	ART	131	1332	World Art II	3.0	R	15:00 17:50	A B08	Raverty	Areas 3 & C
D	ART	185	1346	Computer Graphics	3.0	R	09:00 14:50	A201	Kruck	
D	ART	207	1200	Painting Fundamentals	3.0	R	09:00 14:50	A249	Statlander	Pr 105,110
D	ART	214	1201	Draw & Comp II	3.0	R	09:00 14:50	A248	Jones	Pr 105,106,110,111
D	ART	216	1258	Sculpture I	3.0	T	10:00 15:50	A158	Rosenberg	Pr 111,\$25.00 Fee
D	ART	218	1202	Jewelry I	3.0	T	10:00 15:50	A136	Macbain	\$20.00 Fee
D	ART	219	1213	Life Drawing I	3.0	M	08:00 13:50	A248	Statlander	Pr 105,\$10.00 Fee
D	ART	230	1215	Photo I	3.0	W	10:00 15:50	A B26	Altamura	\$30.00 Fee,See Medi
D	ART	230	1216	Photo I	3.0	R	09:00 14:50	A B26	Hediger	\$30.00 Fee,See Medi
D	ART	235	1220	Illustration I	3.0	T	09:00 11:50	A221	Dittrich	PR 238,243,283,\$15.00
D	ART	237	1336	Typography/Desktop Pub	3.0	M	09:00 14:50	A209	Roberts	Pr 105, 110,\$15.00 Fee
D	ART	238	1221	Draw for Design & Illus	3.0	R	09:00 14:50	A221	Dittrich	Pr 283
D	ART	244	1232	Large Format Photo	3.0	T	11:00 16:50	A140	Staff	Pr 350,\$30.00 Fee
D	ART	280	1338	Creative Cartoons & Comics	2.0	F	09:00 14:50	A221	Dittrich	Pr 238
D	ART	305	1222	Life Draw II	3.0	M	08:00 13:50	A248	Statlander	Pr 219,\$10.00 Fee
D	ART	316	1260	Sculpture II	3.0	T	10:00 15:50	A158	Rosenberg	Pr 216,\$25.00 Fee
D	ART	319	1223	Jewelry II	3.0	T	10:00 15:50	A136	Macbain	Pr 218,\$20.00 Fee
D	ART	325	1339	Modern Art	3.0	W	15:00 17:50	A B08	Raverty	
D	ART	343	1264	Advertising Design	3.0	T	09:00 14:50	A209	Staff	Pr 234,237,\$15.00 Fee
D	ART	350	1224	Photo II	3.0	T	11:00 16:50	A B26	Altamura	Pr 230,\$30.00 Fee
D	ART	352	1344	Advanced Studio Lighting	3.0	R	12:00 17:50	A104	Staff	\$30.00Fee,Pr244orPerm
D	ART	354	1254	Photographics	3.0	W	10:00 15:50	A236	Strickland	Pr 350,\$30.00
D	ART	357	1242	Digital Imaging Photo	3.0	M	09:00 14:50	A201	Staff	Pr 350
D	ART	402	1334	Sculpture III	3.0	T	10:00 15:50	A158	Rosenberg	Pr 316,\$25.00 Fee
D	ART	409	1225	Enameling for Jewelers	3.0	T	10:00 15:50	A136	Macbain	Pr 319,\$20.00 Fee
D	ART	425	1226	Digital Illustration II	3.0	W	09:00 11:50	A201	Quinn	Pr 235 283,\$15.00 Fee
D	ART	430	1244	Web Design	3.0	T	09:00 14:50	A201	Quinn	Pr 237,310or357,\$15.00
D	ART	445	1343	Professional Applic Photo	3.0	M	11:00 13:50	A140	Altamura	Perm of Instructor
D	ART	469	1227	Sr Student Teaching	8.0	TO BE ARRANGED			Mcneill	Perm Inst
D	ART	490	1192	Honors In Art I	3.0	TO BE ARRANGED			Mcneill	Perm Chair
D	ART	491	1193	Honors In Art II	3.0	TO BE ARRANGED			Mcneill	Perm Chair
D	ART	1331	1333	Art Ed Field Experience II	1.0	TO BE ARRANGED			Mcneill	
E	ART	102	1207	Prin of Painting	3.0	R	16:00 19:50	A249	Statlander	Area 3 & C
E	ART	102	1247	Prin of Painting	3.0	T	17:30 21:20	A249	Kim	Area 3 & C
E	ART	104	1205	Ceramics I	3.0	R	17:00 20:50	A110	Bednarczyk	Area 3 & C,\$25.00 Fee
E	ART	105	1210	Draw & Comp I	3.0	R	17:30 21:20	A247	Staff	Area 3 & C

DEPT.	CAT. NO.	CLASS NO.	COURSE TITLE	SEM. HRS.	DAY	TIME BEGIN	TIME END	BLDG. RM.	INSTRUCTOR	PRE-REQUISITES COMMENTS & DATES
E ART	106	1253	Contemporary Art	3.0	R	19:00	21:50	A B08	Yoshimoto	
E ART	110	1211	2 D Design	3.0	M	16:00	21:50	A157	Staff	Area 3
E ART	111	1345	3 D Design	3.0	R	16:00	21:50	A157	Gustafson	\$15.00 Fee
E ART	130	1256	World Art I	3.0	F	15:00	17:50	A B08	Rice	Areas 3 & C
E ART	130	1212	World Art I	3.0	R	19:00	21:50	A B23	Staff	Area 3 & C
E ART	202	1230	Philosophies Of Art	3.0	R	16:00	18:50	A B23	Basker	
E ART	219	1214	Life Drawing I	3.0	T	16:00	21:50	A248	Jones	Pr 105,\$10.00 Fee
E ART	222	1231	Ceramics II	3.0	W	16:00	21:50	A110	Plosky	Pr 104,\$25.00 Fee
E ART	230	1217	Photo I	3.0	R	17:00	22:50	A B26	Tiscornia	\$30.00 Fee,See Medi
E ART	232	1218	History Of Commun Design	3.0	T	17:00	19:50	A B25	Quinn	Pr 234,285,\$10.00Fee
E ART	233	1262	Prep Of Art For Printing	3.0	R	17:00	21:50	A209	Staff	\$15.00 Fee
E ART	234	1219	Lettering & Type Design	2.0	M	17:00	19:50	A221	Roberts	Pr 105,110,\$15.00 Fee
E ART	245	1233	Color Theory	3.0	W	16:00	21:50	A247	Jones	Pr 110
E ART	250	1234	Intro To Art Therapy	3.0	W	16:00	18:50	A157	Rosenberg	
E ART	266	1340	Women Artists	3.0	M	19:00	21:50	A B23	Yoshimoto	Cross w/WGST
E ART	267	1259	Art Of Spain	3.0	T	19:00	21:50	A B23	Rodeiro	
E ART	283	1246	Comm Design Tech	3.0	T	17:00	21:50	A221	Clausen	Pr 105,110,\$15.00 Fee
E ART	303	1235	Ceramics III	3.0	W	16:00	21:50	A110	Plosky	Pr 222,\$25.00 Fee
E ART	304	1236	Ceramic Sculpture	3.0	W	16:00	21:50	A110	Plosky	\$25.00 Fee
E ART	305	1237	Life Draw II	3.0	T	16:00	21:50	A248	Jones	Pr 219,\$10.00 Fee
E ART	307	1238	Relief Printing	3.0	T	16:00	21:50	A236	Kruck	\$25.00 Fee,Pr 105,11
E ART	310	1239	Digital Illustration I	3.0	W	17:00	21:50	A201	Kruck	\$15.00 Fee,Pr 235,283
E ART	311	1251	Lithography	3.0	T	16:00	21:50	A236	Kruck	Pr 105,110,\$25.00 Fee
E ART	315	1337	Book & Magazine Design	2.0	W	17:00	20:50	A209	Campbell	Pr 234,237,\$15.00 Fee
E ART	324	1240	Casting for Jewelers	3.0	R	16:00	21:50	A136	Macbain	\$20.00 Fee
E ART	326	1341	17th and 18th Century Art	3.0	T	16:00	18:50	A B23	Rodeiro	
E ART	351	1241	Color Photo I	3.0	W	17:00	22:50	A B26	Staff	Pr 350,\$30.00 Fee
E ART	404	1342	Figure Painting	3.0	W	16:00	21:50	A249	Vote	Pr 105,110,207
E ART	406	1335	Adv. Ceramics	3.0	W	16:00	21:50	A110	Plosky	Pr 303,\$25.00 Fee
E ART	412	1250	Adv Printmaking	3.0	T	16:00	21:50	A236	Kruck	\$35.00 Fee
E ART	415	1243	Studio Painting	3.0	W	16:00	21:50	A249	Vote	Pr 207,404,405
E ART	447	1263	Corporate Publication Design	3.0	M	17:00	21:50	A209	Campbell	Pr 283,337,\$15.00 Fee
E ART	520	1228	Found & Goals in Art Ed	3.0	T	17:00	19:50	A157	Mcneill	Perm Inst
S ART	105	1245	Draw & Comp I	3.0	S	09:00	12:50	A247	Staff	Area 3 & C

BIOLOGY

Effective September 2005, all Biology Lab classes will be assessed a fee of \$25.00.

D BIOL	100	1088	General Biology	3.0	ONLINE				Morales	Areas 1 & A
D BIOL	100	1087	General Biology	3.0	ONLINE				Morales	Areas 1 & A
D BIOL	100	1067	General Biology	3.0	M	13:00	14:50	S203	Lalacona Finstein	Areas 1 & A
					W	14:00	14:50	S203	La Iacona Finst	Areas 1 & A
D BIOL	100	1070	General Biology	3.0	M	10:00	11:50	S203	La Iacona Finst	Areas 1 & A
					W	11:00	11:50	S203	La Iacona Finst	Areas 1 & A
D BIOL	103	1085	Human Sexual Biology	3.0	M	10:00	11:50	S215	Pannaman	Areas 1 & A
					R	10:00	10:50	S215	Pannaman	Areas 1 & A
D BIOL	103	1086	Human Sexual Biology	3.0	T	10:00	11:50	S215	Pannaman	Areas 1 & A
					R	11:00	11:50	S215	Pannaman	Areas 1 & A
D BIOL	103	2042	Human Sexual Biology	3.0	R	12:00	14:50	S203	Hoch	Areas 1 & A
D BIOL	103	1073	Human Sexual Biology	3.0	T	15:00	15:50	S228	Siniscalchi	Area 1 & A
					R	15:00	16:50	S228	Siniscalchi	Area 1 & A
D BIOL	104	1079	The Human Body	3.0	M	13:00	14:50	S125	Malley	Areas 1 & A
					R	14:00	14:50	S126	Malley	Areas 1 & A
D BIOL	104	1080	The Human Body	3.0	T	11:00	11:50	S133	Malley	Areas 1 & A
					R	11:00	12:50	S218	Malley	Areas 1 & A
D BIOL	106	1076	Practical Nutrition	3.0	T	11:00	12:50	S228	Siniscalchi	Area 1 & A
					R	11:00	11:50	S228	Siniscalchi	Area 1 & A
D BIOL	106	1077	Practical Nutrition	3.0	T	13:00	13:50	S228	Siniscalchi	Area 1 & A
					R	12:00	13:50	S228	Siniscalchi	Area 1 & A
D BIOL	130	1089	Principles Biology I	4.0	M	13:00	14:30	S218	Assefa	Area 1 & A,Lab Fee
					W	13:00	15:50	S218	Assefa	Area 1 & A,Lab Fee
					R	13:00	14:30	S218	Assefa	Area 1 & A,Lab Fee
D BIOL	130	1090	Principles Biology I	4.0	M	09:00	10:30	S218	Egli	Area 1 & A,Lab Fee
					T	09:00	11:50	S218	Egli	Area 1 & A,Lab Fee
					R	09:00	10:30	S218	Egli	Area 1 & A,Lab Fee

DEPT.	CAT. NO.	CLASS NO.	COURSE TITLE	SEM. HRS.	DAY	TIME BEGIN	TIME END	BLDG. RM.	INSTRUCTOR	PRE-REQUISITES COMMENTS & DATES	
D	BIOL	131	1091	Principles Biology II	4.0	MR	13:00	14:30	S215	Pannaman	Pr 130,Lab F
						T	13:00	15:50	S215	Pannaman	Pr 130,Lab Fee
D	BIOL	230	1093	Cell Biology	4.0	MW	10:30	12:00	S310	Grew	Pr 131Lab Fee
						R	10:00	12:50	S310	Grew	Pr 131Lab Fee
D	BIOL	231	2046	Comparative Anatomy	4.0	MR	09:00	10:30	S318	Prosen	Pr 131,Lab Fee
						T	09:00	11:50	S318	Prosen	Pr 131,Lab Fee
D	BIOL	236	1097	Prin Anatomy & Physiology I	4.0	MR	13:00	14:30	S318	Egli	Pr 131, Lab Fee
						T	13:00	15:50	S318	Egli	Pr 131, Lab Fee
D	BIOL	303	1094	Microbiology	4.0	MW	09:00	11:50	S210	Singer	Pr 230,Chem 106,1106
D	BIOL	354	2996	Professional Assistant	2.0	TO BE ARRANGED				Grew	
D	BIOL	402	1101	Ecology	4.0	MWR	13:00	14:50	S310	Giovanetto	Pr 230,Chem 106, 110
D	BIOL	404	1102	Immunology	3.0	MW	13:00	14:30	S210	Singer	Pr 230,Chem 106,1106
D	BIOL	407	2044	Cell & Molecular Biology I	4.0	MT	13:00	14:30	S314	Arrigo	Pr 230,Chem 106,1106
						R	13:00	15:50	S314	Arrigo	Pr 230,Chem 106,1106
D	BIOL	440	1100	Biology Seminar	1.0	R	11:00	11:50	S301	Giovanetto	Seniors Only
D	BIOL	450	1095	Biology Research	3.0	TO BE ARRANGED				Grew	Perm Chair
E	BIOL	100	1072	General Biology	3.0	MW	17:00	18:15	S228	Singer	Areas 1 & A
E	BIOL	103	1074	Human Sexual Biology	3.0	T	18:00	20:50	S218	Siniscalchi	Area 1 & A
E	BIOL	103	1075	Human Sexual Biology	3.0	R	18:00	20:50	S218	Hoch	Area 1 & A
E	BIOL	104	1083	The Human Body	3.0	TR	19:00	20:15	S215	Bartido	Areas 1 & A
E	BIOL	104	2048	The Human Body	3.0	M	18:00	20:50	S318	Staff	Areas 1 & A
E	BIOL	104	2047	The Human Body	3.0	W	18:00	20:50	S318	Staff	Areas 1 & A
E	BIOL	130	1092	Principles Biology I	4.0	MW	18:00	20:50	S218	Giovanetto	Area 1 & A,Lab Fee
E	BIOL	230	1104	Cell Biology	4.0	TR	18:00	20:50	S310	Arrigo	Pr 131,Lab Fee
E	BIOL	236	1099	Prin Anatomy & Physiology I	4.0	TR	18:00	20:50	S318	Prosen	Pr 130,131,Lab Fee
E	BIOL	304	1098	Genetics	4.0	MW	18:00	20:50	S310	Assefa	Pr 230,Cem 106,1106,
E	BIOL	403	2045	Radiation Biology	4.0	TR	18:00	20:50	S115	Lanka	Pr 230,Chem 106,1106
E	BIOL	440	1096	Biology Seminar	1.0	M	18:00	18:50	S301	Pannaman	Seniors Only
S	BIOL	100	1078	General Biology	3.0	S	09:00	11:50	S310	Soliman	Areas 1 & A
S	BIOL	100	1084	General Biology	3.0	S	13:00	15:50	S310	Soliman	Areas 1 & A
S	BIOL	104	1082	The Human Body	3.0	S	09:00	11:50	S318	Bartido	Areas 1 & A

BUSINESS ADMINISTRATION

D	BUSI	201	2880	Intro To Business	3.0	MTW	09:00	09:50	G319	Egan	
D	BUSI	201	2881	Intro To Business	3.0	MTW	10:00	10:50	G319	Egan	
D	BUSI	201	2882	Intro To Business	3.0	MTW	11:00	11:50	G319	Egan	
D	BUSI	203	2883	Business Statistics	3.0	MWR	09:00	09:50	G325	Kinory	Pr Math 165
D	BUSI	203	2884	Business Statistics	3.0	MWR	10:00	10:50	G325	Kinory	Pr Math 165
D	BUSI	211	2985	Prin Of Management	3.0	ONLINE				Maguire	
D	BUSI	211	2885	Prin Of Management	3.0	W	10:00	11:50	R410	Riotto	Pr 201 or Concurr
						R	10:00	10:50	S225	Riotto	Pr 201 or Concurr
D	BUSI	211	2886	Prin Of Management	3.0	W	12:00	12:50	R410	Riotto	Pr 201 or Concurr
						R	11:00	12:50	S225	Riotto	Pr 201 or Concurr
D	BUSI	231	2887	Prin Of Marketing	3.0	MT	11:00	11:50	S225	Williams	Pr 201
						W	11:00	11:50	S228	Williams	Pr 201
D	BUSI	231	2888	Prin Of Marketing	3.0	MW	12:00	12:50	S228	Williams	Pr 201
						T	12:00	12:50	S224	Williams	Pr 201
D	BUSI	241	2889	International Business	3.0	T	13:00	13:50	G319	Stern	Cross w/Intr
						R	13:00	14:50	G325	Stern	Cross w/Intr
D	BUSI	241	2890	International Business	3.0	T	12:00	12:50	G325	Stern	Cross w/Intr
						R	11:00	12:50	G325	Stern	Cross w/Intr
D	BUSI	251	2944	Prin of Accounting I	3.0	MW	13:00	14:15	R410	Hemmings	Pr 251
D	BUSI	251	2891	Prin of Accounting I	3.0	MW	14:30	15:45	P201	Hemmings	Web-Assisted
D	BUSI	252	3036	Prin Of Accounting II	3.0	ONLINE				Alexander	
D	BUSI	252	2948	Prin Of Accounting II	3.0	MW	13:00	14:15	S117	Alexander	Web-blended class
D	BUSI	281	2986	Business Law I	3.0	ONLINE				Young	
D	BUSI	281	2892	Business Law I	3.0	MWR	11:00	11:50	R301	Young	
D	BUSI	281	2893	Business Law I	3.0	MWR	10:00	10:50	R301	Young	
D	BUSI	301	2943	Professional Development	3.0	ONLINE				Vickery	Leadership pr
D	BUSI	311	2911	Org Theory & Practice	3.0	MTR	11:00	11:50	P202	Fabris	Pr 211
D	BUSI	312	2963	Human Resource Management	3.0	MTW	12:00	12:50	G319	Egan	Pr 211
D	BUSI	371	2894	Managerial Finance	3.0	M	12:00	12:50	S131	Izzi	Pr 252, EC208,MA165
						W	12:00	13:50	S131	Izzi	Pr 252, EC208,MA165
D	BUSI	390	2939	Intro to Travel & Tourism	3.0	ONLINE				Maguire	

DEPT.	CAT. NO.	CLASS NO.	COURSE TITLE	SEM. HRS.	DAY	TIME BEGIN	TIME END	BLDG. RM.	INSTRUCTOR	PRE-REQUISITES COMMENTS & DATES
D	BUSI	394	2984	Marketing Meth	3.0	ONLINE			Maguire	
D	BUSI	401	2940	Accounting Info System	3.0	M	12:00 13:50	P103	Shalaby	
						T	13:00 13:50	P103	Shalaby	
D	BUSI	401	2946	Accounting Info System	3.0	ONLINE			Alexander	
D	BUSI	411	2945	Business Policy	3.0	MTR	10:00 10:50		Fabris	Pr 371,Srs. Only
D	BUSI	492	2941	Technology in Tour Mgmt	3.0	ONLINE			Maguire	Pr 390
D	BUSI	534	2954	Sem:Mktg Appl Cases Simulation	3.0	ONLINE			Williams	Pr 331,332
E	BUSI	201	2895	Intro To Business	3.0	W	19:00 21:50		Luna	
E	BUSI	201	2896	Intro To Business	3.0	MW	17:30 18:50	G324	Luna	
E	BUSI	203	2897	Business Statistics	3.0	M	19:00 21:50	G319	Millet	Pr Math 1165
E	BUSI	203	2898	Business Statistics	3.0	R	19:00 21:50	G325	Watson	Pr Math 165
E	BUSI	211	2899	Prin Of Management	3.0	M	19:00 21:50	G324	Santora	Pr 201 or Concurr
E	BUSI	211	2900	Prin Of Management	3.0	W	19:00 21:50	G325	Volk	Pr 201 or Concurr
E	BUSI	231	2901	Prin Of Marketing	3.0	M	19:00 21:50	G221	Griffin	Pr 201
E	BUSI	231	2902	Prin Of Marketing	3.0	W	19:00 21:50	G319	Zuzo	Pr 201
E	BUSI	241	2903	International Business	3.0	R	19:00 21:50	G319	Stern	Cross w/Intr
E	BUSI	251	2904	Prin of Accounting I	3.0	T	19:00 21:50	R401	Delgado	
E	BUSI	251	2905	Prin of Accounting I	3.0	M	19:00 21:50	R302	Craven	
E	BUSI	252	2906	Prin Of Accounting II	3.0	MW	17:30 18:50		Craven	Pr 251
E	BUSI	252	2907	Prin Of Accounting II	3.0	R	19:00 21:50		Cubberly	Pr 251
E	BUSI	281	2908	Business Law I	3.0	W	19:00 21:50	S228	Rodriguez	
E	BUSI	281	2909	Business Law I	3.0	M	19:00 21:50	C216	Goodman	
E	BUSI	282	2910	Business Law II	3.0	W	19:00 21:50	G324	Willis	Pr 281
E	BUSI	282	2949	Business Law II	3.0	MW	16:00 17:15		Goodman	Pr 281
E	BUSI	311	2934	Org Theory & Practice	3.0	R	19:00 21:50	H220	Fabris	Pr 211
E	BUSI	331	2912	Consumer Behavior	3.0	M	19:00 21:50	S228	Zuzo	Pr 231
E	BUSI	332	2913	Market Communications	3.0	W	19:00 21:50		Griffin	Pr 232
E	BUSI	351	2914	Interm Acct I	3.0	T	19:00 21:50	S225	Matthews	Pr 251, 252
E	BUSI	351	2970	Interm Acct I	3.0	R	19:00 21:50	C211	Pawlak	
E	BUSI	352	2915	Interm Acct II	3.0	T	19:00 21:50	S312	Shalaby	Pr 251,252,351
E	BUSI	354	2950	Cost Accounting	3.0	M	19:00 21:50	S225	Macinnes	Pr 252
E	BUSI	361	2952	Sales Dynamics	3.0	R	19:00 21:50	S129	Snow	Pr 231
E	BUSI	363	2916	International Marketing	3.0	T	19:00 21:50	G319	Stern	Pr 231,Cross w/Intr
E	BUSI	366	2917	International Accounting	3.0	M	19:00 21:50	S224	Donnelly	Pr 251,252,See Intr
E	BUSI	371	2918	Managerial Finance	3.0	R	19:00 21:50	R116	Delgado	Pr 252,EC 208,Ma 165
E	BUSI	371	2919	Managerial Finance	3.0	W	19:00 21:50		Riotto	Pr 252,EC208,Ma 165
E	BUSI	371	2920	Managerial Finance	3.0	T	19:00 21:50		Smith	Pr 252, EC208,Ma165
E	BUSI	391	2921	Foreign Trade	3.0	MW	17:30 18:50	C121	Oneal	
E	BUSI	401	2922	Accounting Info System	3.0	TR	17:30 18:50	P103	Shalaby	Pr 251,252
E	BUSI	411	2969	Business Policy	3.0	W	19:00 21:50	R510	Staff	
E	BUSI	411	2923	Business Policy	3.0	T	19:00 21:50	H220	Fabris	Pr 371,Srs Only
E	BUSI	411	2924	Business Policy	3.0	R	19:00 21:50	R401	Donnellan	Pr 371, Srs Only
E	BUSI	412	2925	Production Management	3.0	R	19:00 21:50	R509	Nass	Pr 203,211,Ma 165
E	BUSI	413	2935	Management Info Systems	3.0	W	19:00 21:50		Nass	Pr 211;CS 214
E	BUSI	413	2926	Management Info Systems	3.0	W	16:00 18:50		Nass	Pr 211,CS 214
E	BUSI	432	2953	Marketing Research	3.0	T	19:00 21:50	S125	Watson	Pr 203,331
E	BUSI	433	2927	Marketing Management	3.0	M	19:00 21:50	S131	Snow	Pr 231
E	BUSI	451	2928	Auditing	3.0	W	17:30 18:50	S225	Alexander	Pr 352,Blended,meet
E	BUSI	452	2936	Govt & Non-Profit Acct.	3.0	R	19:00 21:50	S225	Craven	Pr 352
E	BUSI	453	2929	Prob In Federal Taxation	3.0	W	19:00 21:50	R201	Craven	Pr 352
E	BUSI	454	2930	Advanced Accounting	3.0	MT	17:30 18:50	S117	Matthews	Pr 352
E	BUSI	473	2931	Portfolio Analysis	3.0	T	19:00 21:50	S228	Ettinger	Pr371,203,Ec271
E	BUSI	474	2932	Cap Markets & Fin Institutions	3.0	M	19:00 21:50	S530	Smith	Pr 371,Econ 364
E	BUSI	511	2947	Seminar:Management Science	3.0	M	19:00 21:50		Kinory	Pr 203,211,Ma 1165
E	BUSI	552	2982	Seminar:Taxation & Curr Issues	3.0	M	19:00 21:50	C121	Keohane	
E	BUSI	571	2981	Seminar:Issues In Corp Finance	3.0	R	19:00 21:50	P414	Ettinger	Pr 371,203
S	BUSI	201	2942	Intro To Business	3.0	S	12:00 14:50	G317	Fosbre	
S	BUSI	241	2933	International Business	3.0	S	09:00 11:50	G319	Angione	Cross w/Intr
S	BUSI	352	2937	Interm Acct II	3.0	S	09:00 11:50	G317	Fosbre	Pr 251
S	BUSI	371	3038	Managerial Finance	3.0	S	09:00 11:50	R116	Angione	
S	BUSI	390	2951	Intro to Travel & Tourism	3.0	S	09:00 11:50	G325	Maguire	Web-blend,meets 1 st &3 rd Sat
S	BUSI	411	2938	Business Policy	3.0	S	12:00 14:50	G319	Callender	Pr 211
S	BUSI	422	2960	E-commerce	3.0	S	12:00 14:50	P202	Mirliss	Leadership program

DEPT.	CAT. NO.	CLASS NO.	COURSE TITLE	SEM. HRS.	DAY	TIME BEGIN	TIME END	BLDG. RM.	INSTRUCTOR	PRE-REQUISITES COMMENTS & DATES	
CHEMISTRY											
D	CHEM	100	1420	Prep For Gen Chem	3.0	ONLINE			Masulaitis		
D	CHEM	105	1419	Gen Chem I Lec	3.0	R	10:00	10:50	S228	Yamaguchi	Pr 100/Test, Area 1
						W	10:00	11:50	S225	Yamaguchi	Pr 100/Test, Area 1
D	CHEM	106	1400	Gen Chem III Lec	3.0	W	14:00	14:50	S224	Digiacom	
						R	13:00	14:50	S224	Digiacom	
D	CHEM	111	1390	Chem & Crime Detection	3.0	W	09:00	11:50	S224	Masulaitis	DLTK
						W	17:30	20:15	S224	Masulaitis	DLTK
D	CHEM	207	1387	Organic Chemistry I	4.0	T	12:00	14:50	S406	Masulaitis	Pr 106/1106
						R	12:00	13:50	S402	Masulaitis	Pr 106/1106
						W	13:00	13:50	S402	Masulaitis	Pr 106/1106
D	CHEM	405	1392	Seminar	1.0	TO BE ARRANGED			Haouari	Perm Inst	
D	CHEM	105	1394	Gen Chem I Rec/Lab	2.0	W	13:00	16:50	S414	Haouari	Area 1 & A
D	CHEM	105	1399	Gen Chem I Rec/Lab	2.0	T	10:00	13:50	S414	Yamaguchi	
D	CHEM	106	1401	Gen Chem II Rec/Lab	2.0	M	11:00	14:50	S414	Digiacom	
D	CHEM	205	1395	Analytical Chem Lab	2.0	R	14:00	17:50	S414	Yamaguchi	Pr 106/1106,Concurr
E	CHEM	105	1389	Gen Chem I Lec	3.0	R	17:30	20:15	S402	Ramos	
E	CHEM	205	1388	Analytical Chem Lec	3.0	R	18:00	20:50	S414	Yamaguchi	Pr 106/1106
E	CHEM	207	1391	Organic Chemistry I	4.0	MW	17:30	20:10	S406	Digiacom	
E	CHEM	305	1393	Phy Chem I Lec	3.0	W	17:30	20:15	S312	Haouari	Pr 316,208,Math 310
E	CHEM	1105	1397	Gen Chem I Rec/Lab	2.0	T	17:30	20:15	S414	Jargiello	Pr 100/Test,Area 1
E	CHEM	2205	1396	Analytical Chem Lab	2.0	T	17:00	20:30	S402	Yamaguchi	Pr 106/1106,Concurr
E	CHEM	3305	1398	Phy Chem I Rec/Lab	2.0	M	17:30	21:00	S402	Haouari	Concurr 305

COMPUTER SCIENCE

D	CS	101	1133	Computer Science I	3.0	MTR	11:00	11:50	R001	Borda	Pr Ma 165
D	CS	102	1134	Computer Science II	3.0	MWR	11:00	11:50	R117	Liu	Pr CS 101
D	CS	103	1945	Phys Prin Of Telecomm	3.0	ONLINE				Staff	Cross w/PHYS,Area F
D	CS	107	1116	Computers & Info Systems	3.0	MTR	09:00	09:50	R116	Staff	Area 5A
D	CS	115	1880	Micro & Programming I	3.0	ONLINE				Ngatchou	
D	CS	115	1881	Micro & Programming I	3.0	ONLINE				Staff	
D	CS	115	3004	Micro & Programming I	3.0	ONLINE				Staff	
D	CS	202	3009	Discrete Structures I	3.0	ONLINE				Staff	Pr Ma 165
D	CS	202	1882	Discrete Structures I	3.0	MTR	11:00	11:50	R116	Jololian	Pr Ma 165
D	CS	202	3007	Discrete Structures I	3.0	MWF	10:00	10:50	R001	Staff	Pr Ma 165
D	CS	203	1120	Discrete Structures II	3.0	MTR	12:00	12:50	R116	Staff	Pr CS 202
D	CS	204	1128	Computer Organization	3.0	MWR	13:00	13:50	R117	Liu	
D	CS	209	1123	Data Structures	3.0	MTR	10:00	10:50	R117	Yu	Pr CS 102
D	CS	214	1884	Business Appl Micro I	3.0	MTR	13:00	13:50	R001	Staff	Area F
D	CS	214	1122	Business Appl Micro I	3.0	MTR	09:00	09:50	R001	Staff	PR CAT
D	CS	300	3008	Computer Architecture	3.0	WF	12:00	12:50	R116	Staff	Pr 204
						M	12:00	12:50	R303	Staff	Pr 204
D	CS	302	1161	Programming Languages	3.0	MTR	12:00	12:50	R117	Jololian	Pr 209
D	CS	306	1160	Data Base Design	3.0	MR	11:00	11:50	R303	Yu	Pr CS 202, 209
						T	11:00	11:50	R304	Yu	Pr CS 202, 209
D	CS	350	1152	Software Engineering I	3.0	M	14:00	14:50	R001	Aabdollah	Pr CS 209
						W	14:00	15:50	R001	Aabdollah	Pr CS 209
D	CS	355	1159	Visual Programming	3.0	ONLINE				Ngatchou	Pr CS 209
D	CS	355	1149	Visual Programming	3.0	M	12:00	12:50	R001	Ngatchou	PR CS 209
						W	12:00	13:50	R001	Ngatchou	PR CS 209
D	CS	401	1166	Intro To Algorithms	3.0	MTR	09:00	09:50	R301	Staff	Pr 203
D	CS	417	1167	Object Orient Meth	3.0	MTR	10:00	10:50	R116	Jololian	Pr 209
E	CS	101	1137	Computer Science I	3.0	R	19:00	21:50	R117	O'Donnell	Pr Ma 165
E	CS	101	3005	Computer Science I	3.0	W	19:00	21:50	R117	Staff	
E	CS	102	1138	Computer Science II	3.0	M	19:00	21:50	R117	Liu	Pr CS 101
E	CS	102	3006	Computer Science II	3.0	T	19:00	21:50	R324	Staff	PR CS 101
E	CS	107	1118	Computers & Info Systems	3.0	M	16:00	18:50	R117	Nesheiwat	Area 5A
E	CS	115	1132	Micro & Programming I	3.0	W	16:00	18:50	R001	Staff	
E	CS	202	1119	Discrete Structures I	3.0	M	19:00	21:50	R116	Liu	Pr Ma165
E	CS	203	1121	Discrete Structures II	3.0	W	16:00	18:50	R116	Staff	Pr CS 202
E	CS	204	1127	Computer Organization	3.0	R	19:00	21:50	R001	Staff	Pre-req: CS202
E	CS	206	1129	Concepts Oper Systems	3.0	W	16:00	18:50	R117	Liu	Pr CS 204
E	CS	209	1130	Data Structures	3.0	M	19:00	21:50	R301	Delphin	Pr CS 102
E	CS	210	1886	Fund Telecom Network	3.0	R	19:00	21:50	R617	Staff	
E	CS	214	1124	Business Appl Micro I	3.0	T	16:00	18:50	R001	Staff	PR CAT

DEPT.	CAT. NO.	CLASS NO.	COURSE TITLE	SEM. HRS.	DAY	TIME BEGIN	TIME END	BLDG. RM.	INSTRUCTOR	PRE-REQUISITES COMMENTS & DATES	
E	CS	214	1125	Business Appl Micro I	3.0	T	19:00	21:50	R001	Staff	PR CAT
E	CS	214	1883	Business Appl Micro I	3.0	W	19:00	21:50	R001	Velasco	Area F
E	CS	215	1151	Business Appl Micro II	3.0	T	19:00	21:50	R111	Grompone	Pr CS 214,Area F
E	CS	240	1887	System Design & Analysis	3.0	R	19:00	21:50	R111	Staff	
E	CS	300	1164	Computer Architecture	3.0	T	19:00	21:50	R117	Herbert	Pr 204
E	CS	302	1162	Programming Languages	3.0	R	19:00	21:50		Jololian	Pr 209
E	CS	306	1148	Data Base Design	3.0	T	19:00	21:50	R116	Yu	Pr CS 202, 209
E	CS	350	1158	Software Engineering I	3.0	M	19:00	21:50	R001	Aabdollah	Pr CS 209
E	CS	351	1153	Software Eng II	3.0	W	19:00	21:50		Aabdollah	Pr CS 350
E	CS	410	1150	Telecommunications & Networks	3.0	W	16:00	18:50	R240	Aabdollah	Pr CS 204
S	CS	107	1117	Computers & Info Systems	3.0	S	09:00	11:50	R001	Staff	Area 5A
S	CS	214	1126	Business Appl Micro I	3.0	S	12:00	14:50	R001	Staff	PR CAT

CRIMINAL JUSTICE/SECURITY

D	CJS	111	1321	Intro To Criminal Justice	3.0	ONLINE				Yaworsky	
D	CJS	111	1311	Intro To Criminal Justice	3.0	M	09:00	11:50	S119	Chiabi	DLTK
						M	19:00	21:50	S119	Chiabi	DLTK
D	CJS	112	1322	Crime And Delinquency	3.0	ONLINE				Yaworsky	
D	CJS	112	2879	Crime And Delinquency	3.0	ONLINE				Yaworsky	
D	CJS	112	1312	Crime And Delinquency	3.0	F	09:00	11:50	S119	Williams	DLTK
						F	19:00	21:50	S119	Williams	DLTK
D	CJS	120	1360	Careers In CJ & Security	3.0	R	09:00	11:50	S119	Berman	DLTK
						R	19:00	21:50	S119	Berman	DLTK
D	CJS	150	1313	Intro to Security	3.0	R	09:00	11:50	R407	Krantz	DLTK
						R	19:00	21:50	R407	Krantz	DLTK
D	CJS	216	1370	Court System & Admin	3.0	ONLINE					Wall
D	CJS	216	1361	Court System & Admin	3.0	W	09:00	11:50	S119	Williams	DLTK,Pr 111 & 112
						W	19:00	21:50	S119	Williams	DLTK,Pr 111 & 112
D	CJS	260	1315	Criminal Investigation	3.0	T	09:00	11:50	S119	Berman	DLTK,Pr 111,112
						T	19:00	21:50	S119	Berman	DLTK,Pr 111,112
D	CJS	301	1362	Terrorism	3.0	M	09:00	11:50	R407	Finnegan	DLTK,Pr 111 & 112
						M	19:00	21:50	R407	Finnegan	DLTK,Pr 111 & 112
D	CJS	302	1363	White Collar Crime	3.0	T	09:00	11:50	R407	Calathes	Pr CJS 111 & 112
						T	19:00	21:50	R407	Calathes	Pr CJS 111 & 112
D	CJS	305	1328	Criminal Law	3.0	R	09:00	11:50	S118	Calathes	Pr 111,112
						R	19:00	21:50	S118	Calathes	Pr 111,112
D	CJS	322	1357	Computer Security	3.0	ONLINE				Dawdy	
D	CJS	323	1371	Risk Management	3.0	W	09:00	11:50	R407	Soo Hoo	DLTK
						W	19:00	21:50	R407	Soo Hoo	DLTK
D	CJS	372	1324	Criminal Justice Research	3.0	ONLINE				Yaworsky	Pr CJS 111,112
D	CJS	372	1319	Criminal Justice Research	3.0	T	09:00	11:50	S118	Chiabi	DLTK, Pr 111,112
						T	19:00	21:50	S118	Chiabi	DLTK, Pr 111,112
D	CJS	463	1320	Mgt.Of Public Safety Agencies	3.0	ONLINE				Yaworsky	Pr CJS 111 & 112
D	CJS	463	1358	Mgt.Of Public Safety Agencies	3.0	M	09:00	11:50	S118	Spence-Foley	YDLTK,Pr 111 & 112
						M	19:00	21:50	S118	Spence-Foley	DLTK,Pr 111 & 112
S	CJS	324	1372	Security Fraud	3.0	S	09:00	11:50	P200	Soo Hoo	

EARLY CHILDHOOD EDUCATION

D	ECE	200	1763	Intro Early Childhood Ed	3.0	W	09:00	11:50	R303	Chakraborty	2.75 GPA
D	ECE	210	1764	Young Chld Dev Behav Learn	3.0	R	13:00	15:50	R116	Staff	2.75 GPA
D	ECE	331	1766	Field Experience II	1.0	TO BE ARRANGED				Juncker	2.75 GPA
D	ECE*	350	1797	Early Childhood Integrat Cur	3.0	F	09:00	11:50	P202	Staff	See Footnote
D	ECE	460	1769	Working W/ Famil Young Chld	3.0	T	12:00	14:50	R402	Staff	2.75 GPA
D	ECE**1480	1767	Early Childhood Internship	6.0	TO BE ARRANGED					Juncker	See Footnote
E	ECE	200	1762	Intro Early Childhood Ed	3.0	R	16:30	19:00	R303	Anderson	2.75 GPA
E	ECE	210	1795	Young Chld Dev Behav Learn	3.0	T	16:30	19:00	R303	Staff	2.75 GPA
E	ECE*	350	1772	Early Childhood Integrat Cur	3.0	R	16:00	18:50	S125	Staff	See Footnote
E	ECE	460	1770	Working W/ Famil Young Chld	3.0	M	16:30	19:00	R404	Staff	2.75 GPA
E	ECE***475	1768	Reflect on Knowledge & Prac	2.0	R	16:30	19:00	S131	Staff	2.75 GPA,SeeFootnote	
E	ECE	500	1771	Early Childhood Classroom Mgmt1.0	T	16:00	18:50	S133	Staff	2.75 GPA,First 5 Tues	
S	ECE	500	1798	Early Childhood Classroom Mgmt1.0	S	09:00	13:00	R303	Staff	2.75 GPA,First FourSat	

*Co-req. ECE 331 and LTED 350;PR ECE 200,210,LTED 270,Spec 250

** Co-req. ECE 1450 and ECE 500, PR ECE 350

***Co-req. ECE 1480 and ECE 500

DEPT.	CAT. NO.	CLASS NO.	COURSE TITLE	SEM. HRS.	DAY	TIME BEGIN	TIME END	BLDG. RM.	INSTRUCTOR	PRE-REQUISITES COMMENTS & DATES
ECONOMICS										
D	ECON	101	1685	Intro To Economics	3.0	MWR	11:00 11:50	G214	Ghebrat	Areas B & 2
D	ECON	101	1704	Intro To Economics	3.0	M	14:00 14:50	S129	Vohra	Area B
						W	13:00 14:50	S129	Vohra	Area B
D	ECON	207	1700	Prin Economics:Macro	3.0	ONLINE			Vohra	
D	ECON	207	1686	Prin Economics:Macro	3.0	MTR	11:00 11:50	G221	Steinberg	Rqrd Maj/Min/Busi
D	ECON	207	1687	Prin Economics:Macro	3.0	MWR	08:00 08:50	G214	Ghebrat	Rqrd Maj/Min?Busi
D	ECON	208	1702	Prin. Economics:Micro	3.0	ONLINE			Vohra	Rqrd Maj/Min/Busi
D	ECON	208	1701	Prin. Economics:Micro	3.0	MTR	14:00 14:50	G214	Steinberg	Rqrd Maj/Min/Busi
D	ECON	208	1689	Prin. Economics:Micro	3.0	WR	09:00 09:50	G221	Ghebrat	Rqrd Maj/Min-Busi
						M	09:00 09:50	G316	Ghebrat	Rqrd Maj/Min-Busi
D	ECON	271	1690	Investment Principles	3.0	W	13:00 15:50	G214	Hordon	Rqrd Finance Maj
D	ECON	364	1698	Money & Banking	3.0	MT	13:00 13:00	G214	Steinberg	Pr 207,208
						R	13:00 13:50	G221	Steinberg	Pr 207,208
E	ECON	110	1708	History Of Econ Thought	3.0	R	19:00 21:50	G214	Anderson	Area C, Rqrd Maj/Min
E	ECON	207	1692	Prin Economics:Macro	3.0	M	19:00 21:50	S129	Steinberg	Rqrd Maj/Min/Busi
E	ECON	215	1699	Personal Finance	3.0	M	19:00 21:50	G325	Vohra	Area F
E	ECON	271	1696	Investment Principles	3.0	M	18:50 21:30	G214	Hordon	Rqrd Finance Maj
E	ECON	353	1706	Labor Economics	3.0	T	19:00 21:50	G214	Steinberg	Pr 207, 208
E	ECON	364	1695	Money & Banking	3.0	F	19:00 21:50	G214	Anderson	Pr 207,208,Rqrd Busi
E	ECON	366	1705	International Trade & Finance	3.0	W	19:00 21:50	G214	Ghebrat	Pr 207, 208
S	ECON	207	1697	Prin Economics:Macro	3.0	S	09:00 11:50	G214	Vohra	Rqrd Maj/Min Busi
S	ECON	208	1688	Prin. Economics:Micro	3.0	S	12:00 14:50	G214	Vohra	Rqrd Maj/Min/Busi
S	ECON	364	1693	Money & Banking	3.0	S	09:00 11:50	G203	Ghebrat	Pr 207,208,Rqrd Busi

ELEMENTARY & SECONDARY EDUCATION

D	EDU	250	1421	Education Challenge	3.0	R	13:00 15:50	S129	Glies	
D	EDU	250	1422	Education Challenge	3.0	W	13:00 15:50	S130	Weiner	
D	EDU	313	1440	Dev Educational Thought	3.0	ONLINE			Weiner	School Nurses Only
D	EDU*	330	1423	Focus: Dev Behav Lrng	3.0	T	13:00 15:50	R306	Obi	
D	EDU**	331	1424	Field Experience II	1.0	W	08:30 16:30		Hall	Perm Dept
D	EDU	361	1439	Elem. Soc Studies Methods	2.0	T	11:00 12:50	P201	Glies	2.75 GPA,Perm Dept
D	EDU	363	2714	Elem Math Methods	2.0	T	14:00 15:50	S130	Staff	2.75 GPA, Perm Dept
D	EDU	371	1432	Sec Curric.Meth & Materials	4.0	T	15:00 18:50		Glies	2.75 GPA,Perm Dept
D	EDU***	480	1425	Internship	8.0	TO BE ARRANGED			Hall	Perm Dept.
D	EDU	490	1426	Rethinking Education	3.0	ONLINE			Hall	Pr EDU 250 or Equiv;
D	EDU	500	1437	Classroom Management	1.0	TWRF	09:00 13:00		Staff	Perm Dept. Meets 1stWk
E	EDU	250	1427	Education Challenge	3.0	W	19:00 21:50	S126	Cleveland	
E	EDU	250	1441	Education Challenge	3.0	R	16:30 18:50	S126	Hirshon	
E	EDU	250	1442	Education Challenge	3.0	W	16:30 19:00	S126	Cleveland	
E	EDU	330	1428	Focus: Dev Behav Lrng	3.0	R	16:30 18:50	R401	Obi	
E	EDU	362	1429	Elem. Science Methods	2.0	T	19:00 20:50	R605	Cravats	Perm Dept;2.75 GPA
E	EDU	363	1430	Elem Math Methods	2.0	M	17:00 19:00	S130	Hall	2.75 GPA,Perm Dept
E	EDU****	470	1431	Internship Seminar	2.0	R	17:00 18:50	S228	Cleveland	Perm Dept.
E	EDU 1	372	1433	Sec Meth Tchg Eng	2.0	R	16:00 18:00	G214	Fisch	2.75 GPA,Perm Dept
E	EDU 2	372	1434	Sec Meth Tchg Math	2.0	R	16:00 18:00	G220	Bennett	2.75 GPA,Perm Dept
E	EDU 3	372	1435	Sec Meth Tchg Sci	2.0	R	16:00 18:00	S406	Yamaguchi	2.75 GPA,Perm Dept
E	EDU 4	372	1436	Sec Meth Tchg Soc Studies	2.0	R	16:00 18:00	S129	Glies	2.75 GPA,Perm Dept
S	EDU	500	1438	Classroom Management	1.0	S	11:00 14:50		Hall	1st Four Sats of Sem

FOOTNOTES:

* Co-Req EDU 331; Pre-Req.2.75GPA,Pre-Req EDU 250 & LTED 330 w/min 2.75 in each; writing test; min score on Diag Praxis req.

** Pre-req 2.75GPA; Pre-req EDU 250 & LTED 330; Co-req EDU 330.

*** Pre-req 2.75 GPA; Co-reqs apply; Permission of EDU Dept. required.

****Pre-Req 2.75 GPA; Co-reqs apply; Permission of EDU Dept. required.

ENGLISH

- Students with 30 or more earned credits cannot drop or withdraw from ENGL 101 or 102 without the approval of the office of the Dean of the William J. Maxwell College of Arts & Sciences in H-306/304, except if the course is exchanged for the same course in a different class section.
- ENGL 106 cannot be dropped or withdrawn from without the approval of the office of the Dean of the William J. Maxwell of Arts & Sciences in H306/304, except in exchange for the same course in a different class section.
- ENGL 101 and 102 cannot be taken as a Pass/Fail grade.

D	ENGL	101	2318	English Composition I	3.0	W	12:00 13:50	G217	Lynch	Take w/2414 or 2385,
						M	11:00 11:50	G203	Lynch	Take w/2414 or 2385,
D	ENGL	101	2319	English Composition I	3.0	T	08:00 08:50	S223	Staff	Take w/2393 or 2394,
						R	08:00 09:50	S223	Staff	Take w/2393 or 2394,

DEPT.	CAT. NO.	CLASS NO.	COURSE TITLE	SEM. HRS.	DAY	TIME BEGIN	TIME END	BLDG. RM.	INSTRUCTOR	PRE-REQUISITES COMMENTS & DATES
D	ENGL	101	2320	English Composition I	3.0	T	12:00 12:50	S116	Englert	Take w/2384 or 2386,
						R	11:00 12:50	S504	Englert	Take w/2384 or 2386,
D	ENGL	101	2312	English Composition I	3.0	T	12:00 12:50	S133	Sica	Take w/2402 or 2392,
						R	11:00 12:50	S131	Sica	Take w/2402 or 2392,
D	ENGL	101	2313	English Composition I	3.0	M	12:00 12:50	R404	Louis	Take w/2404 or 2387,
						W	12:00 13:50	R404	Louis	Take w/2404 or 2387,
D	ENGL	101	2331	English Composition I	3.0	M	12:00 12:50	G214	Lynch	Take w//2388 or 2389
						R	12:00 13:50	G319	Lynch	Take w//2388 or 2389
D	ENGL	101	2332	English Composition I	3.0	W	10:00 10:50	S133	Staff	Take w/2390 or 2391,
						F	10:00 11:50	S133	Staff	Take w/2390 or 2391,
D	ENGL	102	3014	English Composition II	3.0	M	13:00 13:50	S525	Staff	AUR, Pr EC 1
						W	13:00 14:50	S525	Staff	AUR, Pr EC 1
D	ENGL	102	2330	English Composition II	3.0	M	13:00 13:50	S223	Bumas	AUR,Pr EC 1
						R	13:00 15:50	G317	Bumas	AUR,Pr EC 1
D	ENGL	102	2337	English Composition II	3.0	T	10:00 11:50	S223	Broderick	AUR, Pr EC1
						R	10:00 10:50	S223	Broderick	AUR, Pr EC1
D	ENGL	102	2338	English Composition II	3.0	M	11:00 11:50	G314	Basile	AUR, Pr EC 1
						W	11:00 12:50	G203	Basile	AUR, Pr EC 1
D	ENGL	102	2323	English Composition II	3.0	M	12:00 12:50	S133	Giunta	AUR, Pr EC 1
						W	12:00 13:50	S133	Giunta	AUR, Pr EC 1
D	ENGL	102	3041	English Composition II	3.0	T	10:00 10:50	G316	Wadenpfuhl	AUR,Pr EC 1
						W	10:00 11:50	G221	Wadenpfuhl	
D	ENGL	102	2310	English Composition II	3.0	MTR	08:00 08:50	S116	French	AUR Pr EC 1
D	ENGL	102	2317	English Composition II	3.0	MTR	09:00 09:50	S116	French	AUR Pr EC I
D	ENGL	102	2325	English Composition II	3.0	MWR	11:00 11:50	S223	Bumas	AUR Pr EC
D	ENGL	102	3013	English Composition II	3.0	W	12:00 14:50	R414	Staff	AUR, Pr EC 1
D	ENGL	106	2384	Writing Lab	1.0	T	13:00 13:50	S116	Englert	Take w/2320
D	ENGL	106	2414	Writing Lab	1.0	W	11:00 11:50		Lynch	Take w/2318
D	ENGL	106	2385	Writing Lab	1.0	W	14:00 14:50		Lynch	Take w/2318
D	ENGL	106	2404	Writing Lab	1.0	M	13:00 13:50	S116	Louis	Take w/2313
D	ENGL	106	2386	Writing Lab	1.0	R	13:00 13:50		Englert	Take w/2320
D	ENGL	106	2387	Writing Lab	1.0	W	14:00 14:50	R404	Louis	Take w/2313
D	ENGL	106	2388	Writing Lab	1.0	M	13:00 13:50	G324	Lynch	Take w/2331
D	ENGL	106	2389	Writing Lab	1.0	R	14:00 14:50	G203	Lynch	Take w/2331
D	ENGL	106	2390	Writing Lab	1.0	W	11:00 11:50		Staff	Take w/2332
D	ENGL	106	2391	Writing Lab	1.0	F	12:00 12:50		Staff	Take w/2332
D	ENGL	106	2402	Writing Lab	1.0	T	13:00 13:50		Sica	take w/2312
D	ENGL	106	2392	Writing Lab	1.0	R	13:00 13:50	S125	Sica	Take w/2312
D	ENGL	106	2393	Writing Lab	1.0	T	09:00 09:50		Staff	Take w/2319
D	ENGL	106	2394	Writing Lab	1.0	R	10:00 10:50		Staff	Take w/2319
D	ENGL	108	3044	Advanced Essay Writing	3.0	F	09:00 11:50	G203	Staff	
D	ENGL	110	1834	Mythology	3.0	W	12:00 14:50	G316	Hochsmann	Areas D & 4,See PHIL
D	ENGL	187	2433	Shakespeare for Everyone	3.0	MWR	11:00 11:50	S227	Wessman	Area D
D	ENGL	187	3015	Shakespeare for Everyone	3.0	W	12:00 14:50	G221	Wadenpfuhl	Area D
D	ENGL	188	2428	Journeys,Voyages,Quests in Lit	3.0	T	08:00 08:50	G316	Staff	Area D
						W	08:00 09:50	G203	Staff	Area D
D	ENGL	190	2353	Literature and Film	3.0	F	09:00 11:50	G144	Staff	Area D
D	ENGL	190	2383	Literature and Film	3.0	T	12:00 14:50	G144	Wadenpfuhl	Area D
D	ENGL	190	2440	Literature and Film	3.0	W	13:00 15:50	G144	Sica	Area D
D	ENGL	190	2550	Literature and Film	3.0	R	12:00 14:50	G144	Fausty	Area D
D	ENGL	192	2417	American Dream in Literature	3.0	T	13:00 14:50	S133	Maini	Area D
						R	13:00 13:50	S133	Maini	Area D
D	ENGL	192	3016	American Dream in Literature	3.0	M	10:00 11:50	S133	Giunta	Area D
						W	11:00 11:50	S133	Giunta	Area D
D	ENGL	199	2362	Creative Writing	3.0	R	13:00 15:50	S514	Staff	Areas D & 3
D	ENGL	199	2355	Creative Writing	3.0	M	09:00 09:50	G203	Staff	Areas D & 3
						T	09:00 10:50	G324	Staff	Areas D & 3
D	ENGL	199	2354	Creative Writing	3.0	M	12:00 12:50	S223	Bumas	Areas D & 3
						W	12:00 13:50	S224	Bumas	Areas D & 3
D	ENGL	199	2360	Creative Writing	3.0	M	12:00 13:50	G203	Garvey	Areas D & 3
						W	12:00 12:50	S227	Garvey	Areas D & 3
D	ENGL	199	2361	Creative Writing	3.0	T	13:00 14:50	S227	Garvey	Areas D & 3
						W	13:00 13:50	S227	Garvey	Areas D & 3
D	ENGL	199	3042	Creative Writing	3.0	T	13:00 14:50	G221	Obrien	
						R	14:00 14:50	G221	Obrien	

DEPT.	CAT. NO.	CLASS NO.	COURSE TITLE	SEM. HRS.	DAY	TIME BEGIN	TIME END	BLDG. RM.	INSTRUCTOR	PRE-REQUISITES COMMENTS & DATES	
D	ENGL	199	2363	Creative Writing	3.0	T	10:00	10:50	S514	Staff	Areas D & 3
						W	10:00	11:50	S514	Staff	Areas D & 3
D	ENGL	200	2379	Writing For Business	3.0	T	15:00	15:50	G203	Staff	GS Elec
						W	14:00	15:50	S116	Staff	GS Elec
D	ENGL	200	2377	Writing For Business	3.0	W	10:00	10:50	G203	Staff	GS Elec
						R	10:00	11:50	G203	Staff	GS Elec
D	ENGL	209	2349	Children's Literature	3.0	T	13:00	13:50	G314	Staff	Area 4
						R	13:00	14:50	G324	Staff	Area 4
D	ENGL	209	2350	Children's Literature	3.0	M	10:00	11:50	R509	Staff	Area 4
						W	10:00	10:50	R510	Staff	Area 4
D	ENGL	213	2427	The Study of Literature	3.0	T	12:00	12:50	G203	Blanchard	GS ELEC
						R	11:00	12:50	S513	Blanchard	GS ELEC
D	ENGL	214	2540	Science Fiction	3.0	T	12:00	12:50	S223	Broderick	GS ELEC
						R	12:00	13:50	S223	Broderick	GS ELEC
D	ENGL	221	2423	Campaign	3.0	W	13:00	14:50	V143	Chadwick	GS Elec
						R	13:00	13:50	V143	Chadwick	GS Elec
D	ENGL	226	2541	Images of Women in Literature	3.0	T	13:00	14:50	G203	Blanchard	GS ELEC
						R	13:00	13:50	G203	Blanchard	GS ELEC
D	ENGL	227	2543	Survey Of Dramatic Lit To 16203.0		T	11:00	12:50		Staff	GS ELEC
						W	11:00	11:50		Staff	GS ELEC
D	ENGL	229	3027	U.S. Latina/o Writers	3.0	M	09:00	10:50		Louis	GS ELEC
						W	09:00	09:50		Louis	GS ELEC
D	ENGL	240	2406	Brit Lit through Early Ren	3.0	M	12:00	12:50	G316	Basile	GS Elec
						T	12:00	13:50	G316	Basile	GS Elec
D	ENGL	241	2407	Amer Lit thru Romantic Period	3.0	M	08:00	08:50	S227	Hamburger	GS Elec
						TR	08:00	08:50	G314	Hamburger	GS Elec
D	ENGL	242	2408	Brit Lit:Late Ren thru Enlight3.0		MR	10:00	10:50		Marks	GS Elec
						T	10:00	10:50	G203	Marks	GS Elec
D	ENGL	243	2409	Amer Lit: Realism To Mod Age	3.0	T	11:00	11:50	G316	Blackmore	GS Elec
						W	11:00	12:50	S116	Blackmore	GS Elec
D	ENGL	244	2410	British Lit: Roman & Victorian3.0		M	11:00	11:50		Staff	GS Elec
						R	11:00	12:50		Staff	GS Elec
D	ENGL	245	2411	Modern & Contemp Brit Lit	3.0	M	13:00	13:50	G314	Berges	GS Elec
						W	13:00	14:50	G314	Berges	GS Elec
D	ENGL	246	2412	Modern and Contemp Amer Lit	3.0	TR	14:00	15:15	G314	Hildner	GS Elec
D	ENGL	300	2373	Workshop: Women Writers	3.0	R	12:00	14:50	G316	Sharpe	GS Elec
D	ENGL	301	3039	Workshop: Narrative	3.0	M	09:00	10:50	S227	Hamburger	
						R	09:00	09:50	S224	Hamburger	
D	ENGL	307	2545	Modern Drama	3.0	W	13:00	13:50		Staff	GS ELEC
						R	13:00	14:50		Staff	GS ELEC
D	ENGL	309	2546	Epic	3.0	W	13:00	13:50	S116	Wessman	GS ELEC
						R	13:00	14:50	S116	Wessman	GS ELEC
D	ENGL	317	3002	Literature And Philosophy	3.0	W	10:00	11:50	G324	Roehr	Areas D & 4,See PHIL
						R	10:00	10:50	G317	Roehr	Areas D & 4,See PHIL
D	ENGL	329	2547	Contemporary World Lit	3.0	W	14:00	16:50	S133	Blackmore	GS ELEC
D	ENGL	331	2366	Shakespeare: Early Works	3.0	MTR	11:00	11:50	S116	French	GS ELEC
D	ENGL	343	2548	Linguistics:Lang Cult. & Comm.	3.0	M	11:00	11:50		Staff	GS ELEC
						T	11:00	12:50		Staff	GS ELEC
D	ENGL	355	2549	Adv Sem: Poetry	3.0	R	13:00	15:50		Lin	GS ELEC
D	ENGL	359	2374	Grammar And Usage	3.0	MTR	10:00	10:50	S116	French	GS Elec
D	ENGL	382	3040	Sports Writing	3.0	T	10:00	11:50	V143	Chadwick	
						R	10:00	10:50	V143	Chadwick	
D	ENGL	400	2443	Writing Internship	3.0	R	13:00	15:50	V143	Mccollie-Lewis	GS ELEC
E	ENGL	101	2322	English Composition I	3.0	MW	16:00	17:15	S223	Staff	Take w/2395 or2399
E	ENGL	101	2334	English Composition I	3.0	MW	19:00	20:15	C115	Staff	Take w/2397 or 2398
E	ENGL	101	2321	English Composition I	3.0	TR	19:00	20:15	C119	Staff	Take w/2405 or 2403
E	ENGL	102	2326	English Composition II	3.0	M	19:00	21:50	G203	Falcone	AUR Pr EC 1
E	ENGL	102	2327	English Composition II	3.0	R	19:00	21:50	S116	Staff	AUR Pr EC 1
E	ENGL	102	2328	English Composition II	3.0	T	16:00	18:50	G316	Staff	AUR Pr EC 1
E	ENGL	102	2329	English Composition II	3.0	W	16:00	18:50	G316	Sharpe	AUR Pr EC 1
E	ENGL	106	2395	Writing Lab	1.0	M	17:20	18:10	S223	Staff	Take w/2322
E	ENGL	106	2397	Writing Lab	1.0	M	20:20	21:10	C115	Staff	Take w/2334
E	ENGL	106	2398	Writing Lab	1.0	W	20:20	21:10	C115	Staff	Take w/2334
E	ENGL	106	2399	Writing Lab	1.0	W	17:20	18:10	S223	Staff	Take w/2322

DEPT.	CAT. NO.	CLASS NO.	COURSE TITLE	SEM. HRS.	DAY	TIME BEGIN	TIME END	BLDG. RM.	INSTRUCTOR	PRE-REQUISITES COMMENTS & DATES
E	ENGL	106	2403	Writing Lab	1.0	R	20:20 21:10	C119	Staff	Take w/2321
E	ENGL	106	2415	Writing Lab	1.0	T	20:20 21:10	C119	Staff	Take w/2321
E	ENGL	108	3043	Advanced Essay Writing	3.0	T	19:00 21:50	C124	Staff	
E	ENGL	108	2442	Advanced Essay Writing	3.0	W	16:00 18:50	S227	Garvey	
E	ENGL	187	2429	Shakespeare for Everyone	3.0	T	19:00 21:50		Staff	Area D
E	ENGL	188	2559	Journeys,Voyages,Quests in Li	3.0	W	19:00 21:50		Staff	Area D
E	ENGL	190	2560	Literature and Film	3.0	M	19:00 21:50	G144	Tesler	Area D
E	ENGL	190	2561	Literature and Film	3.0	T	16:00 18:50	G144	Wadenpfohl	Area D
E	ENGL	192	2562	American Dream in Literature	3.0	R	19:00 21:50	S133	Staff	Area D
E	ENGL	199	2358	Creative Writing	3.0	R	16:00 18:50	G316	Sharpe	Areas D & 3
E	ENGL	199	2359	Creative Writing	3.0	T	16:00 18:50	G314	Sica	Areas D & 3
E	ENGL	199	2365	Creative Writing	3.0	M	19:00 21:50	S514	Staff	Area D & 3
E	ENGL	199	2356	Creative Writing	3.0	W	16:00 18:50	G314	Berges	Areas D & 3
E	ENGL	199	2563	Creative Writing	3.0	W	19:00 21:50	G316	Sharpe	Areas D & 3
E	ENGL	200	2565	Writing For Business	3.0	F	19:00 21:50	G316	Staff	GS ELEC
E	ENGL	200	2367	Writing For Business	3.0	W	16:00 18:50	G203	Falcone	Area 4
E	ENGL	209	2351	Children's Literature	3.0	W	19:00 21:50	S514	Staff	Area 4
E	ENGL	213	2430	The Study of Literature	3.0	T	19:00 21:50	G314	Garvey	
E	ENGL	215	2567	U.S. Minority Writers	3.0	R	19:00 21:50	S223	Cunningham	GS ELEC
E	ENGL	240	2371	Brit Lit through Early Ren	3.0	T	19:00 21:50	S116	Englert	GS Elec
E	ENGL	241	2369	Amer Lit thru Romantic Period	3.0	M	19:00 21:50	S133	Fausty	GS Elec
E	ENGL	242	2372	Brit Lit:Late Ren thru Enlight	3.0	W	19:00 21:50		Staff	GS Elec
E	ENGL	243	2370	Amer Lit: Realism To Mod Age	3.0	W	19:00 21:50	S227	Louis	GS Elec
E	ENGL	244	2378	British Lit: Roman & Victorian	3.0	R	19:00 21:50	G314	Fisch	GS Elec
E	ENGL	245	2380	Modern & Contemp Brit Lit	3.0	M	19:00 21:50	S116	Staff	GS Elec
E	ENGL	246	2381	Modern and Contemp Amer Lit	3.0	T	19:00 21:50	S223	Cunningham	GS Elec
E	ENGL	318	3035	PostColonial Narrative	3.0	M	19:00 21:50		Maini	
E	ENGL	320	2568	Adolescent In Literature	3.0	R	19:00 21:50	G316	Staff	GS ELEC
E	ENGL	332	2569	Shakespeare: Later Works	3.0	R	19:00 21:50		Marks	GS ELEC
E	ENGL	343	2570	Linguistics:Lang Cult. & Comm.	3.0	T	19:00 21:50	S133	Mccollie-Lewis	GS ELEC
E	ENGL	359	2375	Grammar And Usage	3.0	W	19:00 21:50	G317	Falcone	GS Elec
E	ENGL	375	3028	Journalism Workshop	3.0	R	19:00 21:50	V143	Staff	GS ELEC
E	ENGL	376	2571	Workshop: Poetry	3.0	R	19:00 21:50		Lynch	GS ELEC
E	ENGL	378	2376	Newspaper Editing & Design	3.0	T	19:00 21:50	V143	Broderick	GS Elec
E	ENGL	385	2382	Voice & Diction	3.0	M	19:00 21:50	G316	Basile	GS Elec
E	ENGL	386	2368	Workshop: Writing the Memoir	3.0	W	19:00 21:50	S133	Giunta	GS Elec
E	ENGL	390	2572	Advanced Seminar: Prose	3.0	M	19:00 21:50	S227	Bumas	GS ELEC
S	ENGL	102	2314	English Composition II	3.0	S	12:00 14:50	G314	Flinn	AUR Pr EC I
S	ENGL	199	2357	Creative Writing	3.0	S	12:00 14:50	G316	Flinn	Areas D & 3
S	ENGL	199	3026	Creative Writing	3.0	S	12:00 14:50	G320	Flinn	Areas D & 3
S	ENGL	200	2564	Writing For Business	3.0	S	09:00 11:50	G324	Falcone	GS ELEC
S	ENGL	209	2352	Children's Literature	3.0	S	09:00 11:50	G316	Flinn	Area 4
S	ENGL	218	2348	The Short Story	3.0	S	09:00 11:50	G314	Flinn	Area 4

ENGLISH AS A SECOND LANGUAGE (ESL)

ALL NEW ESL STUDENTS AND CONTINUING STUDENTS WHO DID NOT TAKE AN ESL COURSE IN SPRING 2005

MUST TAKE AN ESL PLACEMENT EXAM.

THE ESL PROGRAM THEN PLACES EACH STUDENT INTO THE APPROPRIATE CLASS LEVEL AND CLASS SECTION.

(STUDENTS PRESENTLY ENROLLED IN ESL CLASSES WILL BE TESTED AT THE END OF THE SEMESTER).

ESL TESTING DATES:

1. CONTINUING STUDENTS (enrolled in ESL Classes during SPRING 2005)
The testing will be done in class. Your teacher will advise you of the time,
2. CONTINUING STUDENTS (not enrolled in ESL Class during SPRING 2005 call 200-2174 for placement.
3. NEW STUDENTS - Contact ESL department for testing dates and locations - call 200-2174
For any additional testing dates call 200-2174. Please bring proof of registration.

D	ESL	100	2593	Basic ESL	6.0	TF	13:00 14:50	S223	Takahashi	
						W	13:00 14:50	S228	Takahashi	
D	ESL	101	2575	Engl Comp 1 ESL	6.0	TF	13:00 14:50		Bynoe-Andriolo	
						W	13:00 14:50		Bynoe-Andriolo	
D	ESL	101	2578	Engl Comp 1 ESL	6.0	TWF	13:00 14:50	S514	Massey	
D	ESL	102	2576	English Composition II ESL	6.0	TWF	10:00 11:50	S504	Massey	
D	ESL	107	2588	Intermed Expository Writing	6.0	TR	13:00 15:50	R605	Holley	
D	ESL	121	2813	Computer As a Tool -ESL	2.0	T	11:00 12:50	P103	Holley	Cross w/INTD
E	ESL	100	2592	Basic ESL	6.0	MW	19:00 21:50	H220	Coreil	

DEPT.	CAT. NO.	CLASS NO.	COURSE TITLE	SEM. HRS.	DAY	TIME BEGIN	TIME END	BLDG. RM.	INSTRUCTOR	PRE-REQUISITES COMMENTS & DATES
E	ESL	101	2579	Engl Comp 1 ESL	6.0	MW	19:00 21:50	S525	Monroe	
E	ESL	101	2591	Engl Comp 1 ESL	6.0	T	16:30 19:00	G218	Haber	
E	ESL	102	2586	English Composition II ESL	6.0	W	19:00 21:50		Mabry	
						M	19:00 21:50		Mabry	
E	ESL	104	2595	Advan Expository Writing:ESL	3.0	R	16:30 19:00	R324	Staff	
E	ESL	105	2584	Interm Spoken English	3.0	W	16:30 19:00		Lawyer	
E	ESL	107	2594	Intermed Expository Writing	6.0	TR	19:00 21:50	R402	Martinez-Guzman	
S	ESL	95	2574	Elementary ESL	6.0	S	08:00 13:00	G217	Nehrebecki	
S	ESL	96	2994	Beginning ESL	6.0	S	08:00 13:00	G220	Frances	
S	ESL	100	2587	Basic ESL	6.0	S	08:00 13:00	S223	Reyes	
S	ESL	101	2583	Engl Comp 1 ESL	6.0	S	08:00 13:00	H220	Martinez-Guzman	
S	ESL	101	2585	Engl Comp 1 ESL	6.0	S	08:00 13:00	S125	Kurt	
S	ESL	102	2580	English Composition II ESL	6.0	S	08:00 13:00	S514	Manolescu	
S	ESL	104	2581	Advan Expository Writing:ESL	3.0	S	08:00 10:30	G221	Holley	
S	ESL	105	2582	Interm Spoken English	3.0	S	10:30 13:00	G221	Holley	
S	ESL	107	2590	Intermed Expository Writing	6.0	S	08:00 13:00	R402	Nadler	

FITNESS, EXERCISE & SPORTS

D	FES	104	1888	Spinning®	3.0	M	13:00 14:50	W103	M.Martinez	1 Hr. TBA
D	FES	104	1904	Spinning®	3.0	R	12:00 13:50	W103	M.Martinez	1 Hr. TBA
D	FES	105	1900	T'ai Chi Chih	2.0	M	15:00 16:50	W103	Sengco	Cross w/MDT
D	FES	111	1909	Yoga	2.0	T	12:00 13:50	W103	Sengco	Cross w/MDT
D	FES	111	1910	Yoga	2.0	R	14:00 15:50	W103	Sengco	Cross w/MDT
D	FES	123	3012	Step Aerobics I	3.0	F	12:00 14:50	W104	Forster Scott	
D	FES	124	1889	Cardio-Training I	3.0	W	09:00 11:50	W103	Schlegel	
D	FES	190	1891	Weight Training Methods	3.0	TR	10:00 11:50	W103	Schlegel	1st 10 Weeks
D	FES	201	3011	Food, Facts and Fitness	3.0	M	10:00 12:00	W104	Forster Scott	1 HR TBA
D	FES	202	1901	Intro To Physical Fitness	3.0	F	09:00 11:50	W104	Villamizar	
D	FES	210	1907	Movement Concepts & Skills	3.0	T	12:00 13:50	W104	Schlegel	1 Hr. TBA
D	FES	224	1911	Water Conditioning Workout	3.0	W	12:00 13:50	WPOOL		Schlegel 1 Hr. TBA
D	FES	407	1894	First Aid & CPR/AED	3.0	W	12:00 14:50	W104	Forster Scott	.
E	FES	111	1908	Yoga	2.0	M	17:00 18:50	W103	Voza	Cross w/MDT
E	FES	116	1895	Beginning Swimming	2.0	W	17:00 18:50	WPOOL	Lee II	
E	FES	118	1896	Scuba Open Water Dive Course	3.0	T	17:00 18:50	WPOOL	Lee II	Swim 100 yds, 1 Hr TB
E	FES	123	1899	Step Aerobics I	3.0	M	19:00 21:50	W103	Voza	
E	FES	124	1890	Cardio-Training I	3.0	R	19:00 21:50	W103	M.Martinez	
E	FES	180	1897	Karate	3.0	T	19:00 21:50	W103	R.Martinez	.
E	FES	407	1898	First Aid & CPR/AED	3.0	W	19:00 21:50	W103	Forster Scott	\$10.00 Cert Fee
S	FES	123	3010	Step Aerobics I	3.0	S	09:00 11:50	W103	M.Martinez	
S	FES	180	1906	Karate	3.0	S	12:00 14:50	W103	R.Martinez	

FIRE SCIENCE

D	FS	140	2810	Intro To Fire Science	3.0	W	09:00 11:50	S125	Staff	DLTK
						W	19:00 21:50	S125	Staff	DLTK
D	FS	142	2811	Building Construction	3.0	M	09:00 11:50	S125	Staff	DLTK
						M	19:00 21:50	S125	Staff	DLTK
D	FS	143	2812	Fire Detect & Suppress Systems3.0		R	09:00 11:50	S125	Staff	DLTK
						R	19:00 21:50	S125	Staff	DLTK

GEOGRAPHY/GEOSCIENCE

D	GEOG	111	1277	Physical Geography	3.0	ONLINE			Montgomery	Areas A & 1
D	GEOG	111	1273	Physical Geography	3.0	TWR	10:00 10:50	R509	Montgomery	Area 1 & A
D	GEOG	113	1275	Human Impact	3.0	M	13:00 13:50	R509	Abend	Area 1 & B2
						W	13:00 14:50	R509	Abend	Area 1 & B2
D	GEOG	250	1276	GIS I: Contemp Appl of GIS	3.0	T	12:00 12:50	R602	Montgomery	Area F,Pr CAT & AUR
						R	12:00 13:50	R602	Montgomery	Area F,Pr CAT & AUR
E	GEOG	111	1279	Physical Geography	3.0	M	18:00 20:50	R605	Papcun	Areas A & 1
E	GEOG	112	1274	Cultural Geography	3.0	M	19:00 21:50	R510	Abend	Area 2 & B2
E	GEOG	250	1278	GIS I: Contemp Appl of GIS	3.0	T	17:30 20:20	R602	Montgomery	Area F,Pr CAT & AUR
D	GEOS	111	1281	Prin Of Earth Science	3.0	ONLINE			Obrien	Area 1 & A
D	GEOS	111	1280	Prin Of Earth Science	3.0	MTR	09:00 09:50	R601	Obrien	Area 1 & A
D	GEOS	112	1283	Intro To Geology	3.0	M	09:00 10:50	R617	Marchisin	Area 1 & A
						W	09:00 09:50	R617	Marchisin	Area 1 & A
D	GEOS	112	1354	Intro To Geology	3.0	M	13:00 14:50	R617	Marchisin	Areas A & 1
						W	13:00 13:50	R617	Marchisin	Areas A & 1

DEPT.	CAT. NO.	CLASS NO.	COURSE TITLE	SEM. HRS.	DAY	TIME BEGIN	TIME END	BLDG. RM.	INSTRUCTOR	PRE-REQUISITES COMMENTS & DATES	
D	GEOS	113	1288	Intro To Astronomy	3.0	ONLINE			Herbert	Area A & 1	
D	GEOS	115	1284	Intro To Oceanography	3.0	M	11:00	11:50	R605	Marchisin	Area 1 & A
						W	10:00	11:50	R605	Marchisin	Area 1 & A
D	GEOS	115	1285	Intro To Oceanography	3.0	MTR	11:00	11:50	R601	Obrien	Area 1 & A
D	GEOS	317	1356	Structural Geology	4.0	MTR	13:00	14:50	R601	Obrien	Pr 112
E	GEOS	111	1282	Prin Of Earth Science	3.0	R	18:00	20:50	R605	Staff	Area 1 & A
E	GEOS	112	1286	Intro To Geology	3.0	W	17:30	20:20	R605	Marchisin	Area 1 & A
E	GEOS	113	1287	Intro To Astronomy	3.0	M	17:30	20:15	R601	Herbert	Area 1 & A
E	GEOS	241	1290	Historical Geology	4.0	MW	17:30	20:10	R617	Staff	Pr 112, 220
E	GEOS*	336	1355	Field Methods in Geoscience	4.0	R	17:30	20:20	R601	Montgomery	See Footnote
						S	08:00	17:00	R601	Montgomery	See Footnote
S	GEOS	111	2542	Prin Of Earth Science	3.0	S	12:00	14:50	R605	Staff	Area 1 & A
S	GEOS	115	1289	Intro To Oceanography	3.0	S	09:00	11:50	R605	Staff	Area 1 & A

* Sat meetings: 9/10,24,10/15,29,11/12,19

HEALTH SCIENCE

D	HLTH	305	1999	Safety Education & First Aid	3.0	T	10:00	12:50	S129	Martinez	
D	HLTH	306	1990	Epidemiology	3.0	R	10:00	12:50	R410	Gordon	Pr Hlth 401,307
D	HLTH	424	1987	Drug Abuse	3.0	M	10:00	12:50	R410	Walker	Cross w/Soci
D	HLTH	433	2003	Seminar In Health Sciences	1.0	TO BE ARRANGED				Pinkett-Heller	Sep.23&24, 2005
E	HLTH	401	1986	Intro To Public Health	3.0	T	16:00	18:50	R410	Pinkett-Heller	
E	HLTH	403	1989	School Nursing	3.0	W	16:00	18:50	R201	Chewey	
E	HLTH	415	2002	Family Living & Sex Education	3.0	R	19:00	21:50	R410	Staff	
E	HLTH	422	1992	Human Sexuality	3.0	R	16:00	18:50	R410	Staff	
E	HLTH	437	1996	Environmental Health	3.0	T	19:00	21:50	R410	Pinkett-Heller	
E	HLTH	439	2000	Mental Health	3.0	M	19:00	21:50	C119	Knapp	
E	HLTH	502	2001	Public Health Issues of Immig	3.0	W	19:00	21:50	R410	Pinkett-Heller	

HISTORY

D	HIST	108	1265	African American History	3.0	TWR	10:00	10:50	R412	Mulumba	Areas E & 5B-SeeAFRO
D	HIST	108	1266	African American History	3.0	T	12:00	13:50	R407	Mulumba	Areas E & 5B-SeeAFRO
						R	12:00	12:50	R407	Mulumba	Areas E & 5B-SeeAFRO
D	HIST	118	1270	The Black Experience	3.0	T	13:00	15:50	R509	Sanders	Area 5B & E-See AFRO
D	HIST	150	1293	American History To 1865	3.0	MTR	09:00	09:50	R404	Mikulaninec	Area 4 & D
D	HIST	150	1294	American History To 1865	3.0	MTR	11:00	11:50	R401	Kane	Area 4 & D
D	HIST	150	1310	American History To 1865	3.0	MTR	08:00	08:50	R401	Kane	Areas 4 & D
D	HIST	152	1303	American History Since 1865	3.0	MTR	08:00	08:50	R405	Mikulaninec	Areas 4 & D
D	HIST	152	1296	American History Since 1865	3.0	W	13:00	15:50	R401	Elliott	Areas 4 & D
D	HIST	154	1297	History Of Women	3.0	MTR	12:00	12:50	R405	Karnoutsos	Areas D & 4,SEE WGST
D	HIST	154	1301	History Of Women	3.0	MTR	09:00	09:50	R405	Karnoutsos	Areas D & 4/SEE WGST
D	HIST	158	1305	Early Modern Europe	3.0	MWR	10:00	10:50	R405	Thurston	Area D & 4
D	HIST	158	1302	Early Modern Europe	3.0	MWR	11:00	11:50	R405	Thurston	Area D & 4
D	HIST	164	1268	Intro African Civilizations	3.0	TWR	09:00	09:50	R410	Mulumba	Area 4,See AFRO
D	HIST	201	1365	Colonial America	3.0	MTR	11:00	11:50	R404	Karnoutsos	GS Elec
D	HIST	203	1298	Hist Through Film	3.0	MTR	12:00	12:50	R401	Kane	GS Elec
D	HIST	204	1353	American Industry & Empire	3.0	MTR	10:00	10:50	R404	Mikulaninec	GS Elec
D	HIST	316	1347	American Sports History	3.0	MTR	09:00	09:50	R401	Kane	GS Elec
E	HIST	114	1348	Immig In American History	3.0	M	19:00	21:50	R401	Elliott	Area E & 5B,See Ethn
E	HIST	118	1267	The Black Experience	3.0	R	16:00	18:50	R509	Sanders	Area 5B & E-See AFRO
E	HIST	158	1306	Early Modern Europe	3.0	M	19:00	21:50	R404	Thurston	Area D & 4
E	HIST	160	1349	Europe In The 20th Century	3.0	W	16:00	18:50	R401	Elliott	Area 4 & D
E	HIST	162	1304	Intro To Latin-Amer Civilizat	3.0	T	16:00	18:50	R404	Morales	Area 4
E	HIST	164	1269	Intro African Civilizations	3.0	T	19:00	21:50	R405	Mulumba	Area 4-See AFRO
E	HIST	213	1352	Select Topic In Amer Hist:911	3.0	T	16:00	18:50	P201	Maxwell	GS Elec
E	HIST	215	1308	WWII: Pacific & Asia	3.0	W	19:00	21:50	R401	Elliott	GS Elec
E	HIST	300	1299	Study Of History	3.0	M	19:00	21:50	R405	Mikulaninec	Hist Maj/Min
E	HIST	311	1350	History Of Modern Germany	3.0	R	19:00	21:50	R405	Murphy	GS Elec
S	HIST	152	3034	American History Since 1865	3.0	S	12:00	14:50	R401	Elliott	Areas 4 & D
S	HIST	160	1351	Europe In The 20th Century	3.0	S	09:00	11:50	R401	Elliott	Area 4 & D

INTERDISCIPLINARY STUDIES

D	INTD	149	2860	Human & Intercul Rel	3.0	ONLINE				Haber	Area E & 5B,Rqrd Cer
D	INTD	149	2861	Human & Intercul Rel	3.0	W	13:00	15:50	H220	Staff	Area E& 5B,Rqrd Cer
D	INTD	149	2857	Human & Intercul Rel	3.0	M	10:00	10:50	S131	Staff	Area E& 5B,Rqrd Cer
						W	10:00	11:50	S130	Staff	Area E& 5B,Rqrd Cer
D	INTD	149	2816	Human & Intercul Rel	3.0	T	13:00	15:50	R302	Staff	Areas E& 5B,Reqd Cer

DEPT.	CAT. NO.	CLASS NO.	COURSE TITLE	SEM. HRS.	DAY	TIME BEGIN	TIME END	BLDG. RM.	INSTRUCTOR	PRE-REQUISITES COMMENTS & DATES
D	INTD	149	2817	Human & Intercul Rel	3.0	R	13:00 15:50	R303	Staff	Areas E& 5B, Reqd Cer
D	INTD	149	2855	Human & Intercul Rel	3.0	W	13:00 15:50	G324	Staff	Area E& 5B,Cert Rqr
D	INTD	149	2856	Human & Intercul Rel	3.0	W	09:00 11:50	S129	Staff	Area E& 5B,Rqrd Cer
D	INTD	149	2833	Human & Intercul Rel	3.0	F	09:00 11:50	R303	Staff	Areas E& 5B, Rqrd Cer
D	INTD	149	2835	Human & Intercul Rel	3.0	T	09:00 11:50	G214	Staff	Areas E& 5B,Rqrd Cer
D	INTD	149	2858	Human & Intercul Rel	3.0	T	09:00 09:50	G314	Staff	Area E& 5B,Rqrd Cer
						R	09:00 10:50	G314	Staff	Area E& 5B,Rqrd Cer
D	INTD	180	2871	Computer Tools For Sci & Math	3.0	M	12:00 14:50	S312	Haouari	Area 5A,Pr CAT
D	INTD	180	2872	Computer Tools For Sci & Math	3.0	T	10:00 12:50	S312	Haouari	Area 5A, Pr CAT
E	INTD	149	2859	Human & Intercul Rel	3.0	W	16:00 18:50	G214	Staff	Area E& 5B,Rqrd Cer
E	INTD	149	2836	Human & Intercul Rel	3.0	T	19:00 21:50		Staff	Areas E& 5B,Rqrd Cer
E	INTD	149	2862	Human & Intercul Rel	3.0	M	16:30 19:00	G217	Staff	Area E& 5B,Rqrd Cer
E	INTD	149	2814	Human & Intercul Rel	3.0	R	19:00 21:50		Staff	Areas E& 5B, Reqd Cer
E	INTD	149	2815	Human & Intercul Rel	3.0	T	16:30 19:00	G319	Staff	Areas E& 5B, Reqd Cer
S	INTD	149	2863	Human & Intercul Rel	3.0	S	12:00 14:50	S225	Staff	Area E& 5B,Rqrd Cer
S	INTD	149	2818	Human & Intercul Rel	3.0	S	09:00 11:50	S225	Staff	Areas E & 5B, Reqd Cer

INTERNATIONAL EDUCATION

D	INTR	109	1959	Comparative Politics	3.0	M	09:00 10:50	G317	Moskowitz	Areas B1 & 2,SeePOLI
						W	10:00 10:50	G317	Moskowitz	Areas B1 & 2,SeePOLI
D	INTR	110	3033	Intro To World Politics	3.0	T	15:00 16:50	G317	Lieb	Areas 2 & B1/SeePOLI
						W	14:00 14:50	G325	Lieb	Areas 2 & B1/SeePOLI
D	INTR	110	1956	Intro To World Politics	3.0	T	13:00 14:50	G317	Lieb	Areas 2 & B1/SeePOLI
						W	13:00 13:50	G319	Lieb	Areas 2 & B1/SeePOLI
D	INTR	241	2889	International Business	3.0	T	13:00 13:50	G319	Stern	Cross w/BUSI
						R	13:00 14:50	G325	Stern	Cross w/BUSI
D	INTR	241	2890	International Business	3.0	T	12:00 12:50	G325	Stern	Cross w/BUSI
						R	11:00 12:50	G325	Stern	Cross w/BUSI
E	INTR	109	1964	Comparative Politics	3.0	W	19:00 21:50	G314	Moskowitz	Area B1 & 2,See POLI
E	INTR	110	1957	Intro To World Politics	3.0	T	19:00 21:50	G317	Lieb	Areas 2 & B1/SeePOLI
E	INTR	110	1973	Intro To World Politics	3.0	R	16:30 19:00	G317	Staff	Area B1 & 2,See POLI
E	INTR	222	1974	Politics Western Europe	3.0	W	19:00 21:50	S131	Staff	GS Elec,See POLI
E	INTR	241	2903	International Business	3.0	R	19:00 21:50	G319	Stern	Cross w/BUSI
E	INTR	363	2916	International Marketing	3.0	T	19:00 21:50	G319	Stern	Pr 231,Cross w/BUSI
E	INTR	366	2917	International Accounting	3.0	M	19:00 21:50	S224	Donnelly	Pr 251,252,See BUSI
S	INTR	241	2933	International Business	3.0	S	09:00 11:50	G319	Angione	Cross w/BUSI

LATIN AMERICAN, CARIBBEAN & LATINO STUDIES

D	LATI	105	1031	Intro To Latin Amer. Studies	3.0	M	09:00 10:50	R306	Morales	Area 5B
						T	09:00 09:50	R306	Morales	Area 5B
D	LATI	201	1940	Peoples & Cul of Caribbean	3.0	ONLINE			Quintanales	
D	LATI	204	1939	Latin Amer Comm In U.S.	3.0	ONLINE			Quintanales	Area E & 5B
D	LATI	204	1936	Latin Amer Comm In U.S.	3.0	T	13:00 15:50	R410	Quintanales	Area E & 5B
D	LATI	206	1941	Cuba & Puerto Rico In Hist Per3.0		W	13:00 15:50	R407	Morales	GS Elec
E	LATI	105	1032	Intro To Latin Amer. Studies	3.0	M	19:00 21:50	R409	Morales	Area 5B
E	LATI	120	1033	Latin Amer Issues In Cul Persp3.0		M	16:00 18:50	R409	Morales	Area 5B
E	LATI	201	1937	Peoples & Cul of Caribbean	3.0	W	16:00 18:50	R410	Quintanales	Areas E & 5B,GS Elec

LITERACY EDUCATION

D	LTED	101	1586	Rdng & Study Skills	3.0	T	08:00 08:50	S130	Sokolowsky	Elective Credit
						F	08:00 09:50	S130	Sokolowsky	Elective Credit
D	LTED	101	1587	Rdng & Study Skills	3.0	T	15:00 15:50	P201	Greenhut	Elective Credit
						R	14:00 15:50	P201	Greenhut	Elective Credit
D	LTED	101	1588	Rdng & Study Skills	3.0	M	10:00 10:50	S129	Woo	Elective Credit
						R	10:00 11:50	S129	Woo	Elective Credit
D	LTED	101	1589	Rdng & Study Skills	3.0	T	09:00 09:50	S125	Hurtado	Elective Credit
						F	08:00 09:50	S125	Hurtado	Elective Credit
D	LTED	101	1590	Rdng & Study Skills	3.0	T	15:00 15:50	S133	Mccullough	Elective Credit
						R	14:00 15:50	S133	Mccullough	Elective Credit
D	LTED	101	1591	Rdng & Study Skills	3.0	M	10:00 10:50	S130	Ireland	Elective Credit
						R	10:00 11:50	S130	Ireland	Elective Credit
D	LTED	270	1596	Emerging Literacy Home & Schoo	3.0	W	12:00 14:50	P347	Levin	Co-req EDU 200
D	LTED	270	1597	Emerging Literacy Home & Schoo	3.0	M	13:00 15:50	S130	Carrick	Co-req Edu 200
D	LTED	330	1663	Focus: Rdg. Lang. & Literacy	3.0	T	11:00 12:50	R303	Mccullough	EDU 250 Co-Req
						R	11:00 11:50	R306	Mccullough	EDU 250 Co-Req

DEPT.	CAT. NO.	CLASS NO.	COURSE TITLE	SEM. HRS.	DAY	TIME BEGIN	TIME END	BLDG. RM.	INSTRUCTOR	PRE-REQUISITES COMMENTS & DATES	
D	LTED	330	1664	Focus: Rdg. Lang. & Literacy	3.0	M	13:00	14:50	P347	Parsons	EDU 250 Co-Req
						R	13:00	13:50	P347	Parsons	EDU 250 Co-Req
D	LTED	350	1670	Early Childhood Rdg & Lang	2.0	T	13:00	14:50	R240	Carrick	
D	LTED	360	1594	Elem Rdg & Lang Workshop	2.0	T	09:00	10:50	P347	Monaco	Pr LTED 330
D	LTED	1305	1598	Literacy Wksp Pre-Serv Teacher	1.0	R	14:00	15:00	S228	O'Brien	
E	LTED	101	1592	Rdng & Study Skills	3.0	R	16:00	18:50	R302	Dunkel	Elective Credit
E	LTED	101	1593	Rdng & Study Skills	3.0	M	19:00	21:50	P347	Lawson	Elective Credit
E	LTED	270	1612	Emerging Literacy Home & Schoo	3.0	M	16:30	19:00	S125	Dunkel	
E	LTED	270	1585	Emerging Literacy Home & Schoo	3.0	M	16:30	19:00	R302	Woo	Co-Req EDU 200
E	LTED	307	1671	Nature Of Reading Disabilities	3.0	T	16:00	18:50	S125	Monaco	Pr LTED 330
E	LTED	307	1672	Nature Of Reading Disabilities	3.0	T	16:00	18:50	S130	Guglielmotti	Pr LTED 330
E	LTED	330	1665	Focus: Rdg. Lang. & Literacy	3.0	W	16:30	19:00	S125	Dunkel	EDU 50 Co-Req
E	LTED	330	1666	Focus: Rdg. Lang. & Literacy	3.0	R	19:00	21:50	R414	Stio	EDU 250 Co-Req
E	LTED	350	1667	Early Childhood Rdg & Lang	2.0	R	19:00	20:50	S504	Martin	
E	LTED	360	1595	Elem Rdg & Lang Workshop	2.0	R	16:00	17:50	R405	Woo	Pr LTED 330
E	LTED	370	1584	Second: Rdng & Lang Wksh	2.0	R	19:00	20:50	C115	Sutton	Pr LTED 330
E	LTED	1305	1599	Literacy Wksp Pre-Serv Teacher	1.0	T	18:00	18:50	S131	Staff	
E	LTED	2470	1668	Concurrent Lang Arts Sem-Elem	1.0	R	16:00	16:50	P347	Stio	Pr LTED 330
S	LTED	330	1669	Focus: Rdg. Lang. & Literacy	3.0	S	09:00	11:50	P347	Serafin	EDU 250 Co-Req

MATHEMATICS

1. Students with 30 or more earned credits cannot drop or withdraw from Math 102 or 112 without the approval of the Office of the Dean of the William J. Maxwell College of Arts & Sciences in H-306/304 except in exchange for a different section of the same course.
2. Math 102 and 112 cannot be taken as a Pass/Fail grade.
3. Students who began in Spring 2001 or Fall 2001 must take Math 112 as their All University Requirement but not as a Pass/Fail grade.

D	MATH	112	2254	Interm Algebra	3.0	ONLINE				Riggs	AUR,Pr Alg Exam
D	MATH	112	2264	Interm Algebra	3.0	ONLINE				Riggs	AUR,Pr Alg Exam
D	MATH	112	2251	Interm Algebra	3.0	MTR	13:00	13:50	G218	Singaporewalla	AUR-Pr Alg Exam
D	MATH	112	2186	Interm Algebra	3.0	F	09:00	11:50	G217	Saad	AUR Pr Alg,DLTK
D	MATH	112	2184	Interm Algebra	3.0	MTR	08:00	08:50	R409	Singaporewalla	AUR- Pr Alg Exam
D	MATH	112	2204	Interm Algebra	3.0	MWR	10:00	10:50	G218	Ding	AUR, Pr Alg Exam
D	MATH	112	2205	Interm Algebra	3.0	MTR	09:00	09:50	G218	Kelly	AUR,Pr Alg Exam
D	MATH	112	2206	Interm Algebra	3.0	T	14:00	14:50	R304	Levit	AUR,Pr Alg Exam
						R	13:00	14:50	R304	Levit	AUR,Pr Alg Exam
D	MATH	112	2207	Interm Algebra	3.0	MTR	10:00	10:50	R513	Singaporewalla	AUR Pr Alg Exam
D	MATH	112	2214	Interm Algebra	3.0	T	14:00	15:50	G217	Camacho	AUR-Pr Alg Exa
						R	15:00	15:50	G217	Camacho	AUR-Pr Alg Exam
D	MATH	112	2215	Interm Algebra	3.0	W	12:00	14:50	R304	Teclezghi	AUR, Pr Alg Exam
D	MATH	112	2216	Interm Algebra	3.0	MTR	12:00	12:50	G217	Kelly	AUR, Pr Alg Exam
D	MATH	112	2252	Interm Algebra	3.0	TWR	15:00	15:50	G218	Levit	AUR-Pr Alg Exam
D	MATH	140	2249	Statistics I	3.0	ONLINE				Guillen	Pr 112,Area F
D	MATH	140	3001	Statistics I	3.0	ONLINE				Guillen	Pr 112, Area F
D	MATH	140	2191	Statistics I	3.0	M	13:00	14:50	R409	Robbins	Pr 112 or Equiv
						R	14:00	14:50	R513	Robbins	Pr 112 or Equiv
D	MATH	165	2250	Pre Calculus	3.0	ONLINE				Riggs	Pr 112, Area F
D	MATH	165	2192	Pre Calculus	3.0	W	11:00	13:50	G220	Michnowicz	Pr 112 or Equiv
D	MATH	165	2194	Pre Calculus	3.0	M	13:00	14:50	G220	Michnowicz	Pr 112 or Equiv,Area
						R	13:00	13:50	G220	Michnowicz	Pr 112 or Equiv,Area
D	MATH	165	2195	Pre Calculus	3.0	MTR	10:00	10:50	R409	Kelly	Pr 112 or Equiv,Area
D	MATH	190	2263	Calculus I	3.0	ONLINE				Ding	Pr 165,Area F
D	MATH	190	2282	Calculus I	3.0	MTR	11:00	11:50	R409	Kelly	Pr 165, Area F
D	MATH	190	2196	Calculus I	3.0	MTR	09:00	09:50	R409	Singaporewalla	Pr 165, Area F
D	MATH	191	2198	Calculus II	3.0	MTR	14:00	14:50	G218	Kelly	Pr 190 or Equiv
D	MATH	192	2286	CalculusandAnalyticGeometry I	3.0	MR	11:00	12:50	R513	Diaz	Pr 165
D	MATH	205	2199	Problem Solving	3.0	T	12:00	13:50	R409	Caravella	Pr 112 or Equiv,AreaF
						R	12:00	12:50	R409	Caravella	Pr 112 or Equiv,AreaF
D	MATH	260	2201	Linear Algebra	3.0	M	10:00	11:50	G220	Michnowicz	Pr 191 or Equiv
						R	11:00	11:50	G220	Michnowicz	Pr 191 or Equiv
D	MATH	291	2202	Calculus IV	3.0	MTR	12:00	12:50	R304	Misir	Pr 290
D	MATH	330	2261	Math Statistics I	3.0	T	10:00	11:50	G220	Misir	Pr 290
						R	10:00	10:50	G220	Misir	Pr 290
D	MATH	1165	2265	Pre Calculus (For Busi)	3.0	ONLINE				Teclezghi	Pr 112,Busi Maj,AreaF
D	MATH	1165	2255	Pre Calculus (For Busi)	3.0	M	13:00	14:50	R304	Caravella	Pr 112,Busi Maj,AreaF
						R	14:00	14:50	G220	Caravella	Pr 112,Busi Maj,AreaF

DEPT.	CAT. NO.	CLASS NO.	COURSE TITLE	SEM. HRS.	DAY	TIME BEGIN	TIME END	BLDG. RM.	INSTRUCTOR	PRE-REQUISITES COMMENTS & DATES
D	MATH	1165	2256	Pre Calculus (For Busi)	3.0	MT	09:00 09:50	G220	Diaz	Pr 112, Busi MajAreaF
					R	09:00 09:50	G203		Diaz	
D	MATH	1165	2257	Pre Calculus (For Busi)	3.0	W	12:00 13:50	R409	Ding	Pr 112,Busi Maj, AreaF
					R	12:00 12:50	G220		Ding	
E	MATH	102	2203	Fund Of Math	3.0	W	16:00 18:50	R306	Delshad	AUR Pr Alg Exam
E	MATH	112	2253	Interm Algebra	3.0	T	16:00 18:50	G220	Misir	AUR Pr Alg Exam
E	MATH	112	2185	Interm Algebra	3.0	R	16:00 18:50	G218	Delshad	AUR Pr Alg Exam
E	MATH	112	2187	Interm Algebra	3.0	F	18:00 20:50	G217	Saad	AUR Pr Alg Exam,DLTK
E	MATH	112	2188	Interm Algebra	3.0	W	19:00 21:50	R513	Delphin	AUR Pr Alg Exam
E	MATH	112	2189	Interm Algebra	3.0	W	16:00 18:50	G220	Serafin	AUR Pr Alg Exam
E	MATH	112	2190	Interm Algebra	3.0	R	19:00 21:50	R513	Jamedar	AUR Pr Alg Exam
E	MATH	165	2208	Pre Calculus	3.0	T	19:00 21:50	G220	Serafin	Pr 112 or Equiv,AreaF
E	MATH	165	2193	Pre Calculus	3.0	T	16:00 18:50	G217	Morcos	Pr 112 or Equiv,AreaF
E	MATH	190	2209	Calculus I	3.0	T	19:00 21:50		Misir	Pr 165,Area F
E	MATH	190	2210	Calculus I	3.0	R	16:00 18:50	G217	Michnowicz	Pr 165,Area F
E	MATH	191	2211	Calculus II	3.0	R	16:00 18:50	R513	Jamedar	Pr 190 or Equiv
E	MATH	205	2281	Problem Solving	3.0	W	19:00 21:50	G217	Murduca	
E	MATH	205	2212	Problem Solving	3.0	M	19:00 21:50		Murduca	Pr 112 or Equiv,Area
E	MATH	290	2241	Calculus III	3.0	T	19:00 21:50	G218	Camacho	Pr 191 or Equiv
E	MATH	295	2247	Survey Of Modern Math	3.0	W	16:00 18:50	G218	Teclezghi	Pr 191
E	MATH	320	2242	Modern Geometry I	3.0	M	19:00 21:50	G220	Robbins	Pr 290 or Equiv
E	MATH	370	2213	Abstract Algebra	3.0	M	19:00 21:50	G218	Camacho	Pr 191 or Equiv
E	MATH	510	2260	Prof.Subject Matter in Alg	3.0	M	19:00 21:50		Caravella	Perm Dept. Chair
E	MATH	512	2283	Prof.Subject Matter Geometry	3.0	W	16:30 19:00	G217	Caravella	Perm Dept. Chair
E	MATH	514	2284	PSM in Precalculus Math	3.0	R	16:30 19:00	G221	Guillen	Perm Dept. Chair
E	MATH	536	2285	Mathematical Modeling	3.0	R	16:30 19:00	R409	Robbins	Perm Dept Chair
E	MATH	1165	2258	Pre Calculus (For Busi)	3.0	W	19:00 21:50	G220	Habashy	Pr 112,Busi Maj, AreaF
E	MATH	1165	2259	Pre Calculus (For Busi)	3.0	M	19:00 21:50	R513	Lai	Pr 112,Busi Maj, AreaF
S	MATH	501	2267	Math Content Praxis Review	1.0	S	09:00 12:00	G218	Bennett	Oct.1,8,15,22,2005

MEDIA ARTS

D	MEDI	100	1540	Intro To Media	3.0	T	09:00 11:50	F 223	Albrecht	Area 5A
D	MEDI	100	1541	Intro To Media	3.0	W	15:00 17:50	F 223	Albrecht	Area 5A
D	MEDI	100	1551	Intro To Media	3.0	R	09:00 11:50	F 223	Albrecht	Area 5A
D	MEDI	102	1570	Dev Of Film I	3.0	F	09:00 11:50	F 223	Dalessandro	Areas C & 5A
D	MEDI	103	1574	Dev Film II	3.0	W	12:00 14:50	F 118	Dika	Pr 102
D	MEDI	110	1544	Foundations Of Media Design	3.0	M	12:00 14:50	F 118	Steuerwald	Co-Req 210
D	MEDI	110	1566	Foundations Of Media Design	3.0	R	12:00 14:50	F 118	Steuerwald	Co-req 210
D	MEDI	205	1539	Digital Media I	3.0	M	12:00 14:50	F 208	Ramocki	Pr 110
D	MEDI	205	1564	Digital Media I	3.0	W	12:00 14:50	F 208	Ramocki	Pr 110
D	MEDI	210	1545	Audio Production	3.0	T	15:00 17:50	F 223	Tese	Co-Req 110
D	MEDI	230	1215	Photo I	3.0	W	10:00 15:50	A B26	Altamura	\$30.00 Fee,See ART
D	MEDI	230	1216	Photo I	3.0	R	09:00 14:50	A B26	Hediger	\$30.00 Fee,See ART
D	MEDI	304	2803	Film Genre: Film Noir	3.0	W	09:00 11:50	F 223	Dalessandro	
D	MEDI	311	1546	Video Production I	3.0	T	10:00 12:50	F 118	Katz	Pr 110,210
D	MEDI	312	1554	Film Prod I	3.0	M	12:00 14:50	F 223	Staff	Pr 110, 210
D	MEDI	320	1548	Radio Production	3.0	M	12:00 14:50	F212	Tese	Pr 110,210
D	MEDI	327	2804	Film Genre: Women in Film	3.0	T	11:00 13:50	A B25	Dika	
D	MEDI	330	2995	Media Writing	3.0	W	12:00 14:50	F111	Staff	
D	MEDI	333	2805	Film Production II	3.0	T	12:00 14:50	F 223	Bogawa	
D	MEDI	338	2998	Film Genre: American Directors	3.0	M	09:00 11:50	A B25	Dika	
D	MEDI	351	2806	Film Genre: Asian Film	3.0	R	15:00 17:50	F 223	Dalessandro	
D	MEDI	410	1549	Video Fld Production	3.0	W	09:00 11:50	F 118	Katz	Pr 110,210,311
D	MEDI	411	2807	Advanced Video Production	3.0	T	15:00 17:50	F 118	Katz	
D	MEDI	412	1557	Film Directing	3.0	W	12:00 14:50	F 223	Bogawa	Pr 110,210,312
D	MEDI	423	1565	Post-Production Tech in Audio	3.0	W	12:00 14:50	F212	Tese	Pr 110,210
E	MEDI	102	1542	Dev Of Film I	3.0	T	19:00 21:50	G144	Spiegel	Area C & 5A
E	MEDI	103	1563	Dev Film II	3.0	W	19:00 21:50	F 118	Dika	Areas 5A &
E	MEDI	110	1552	Foundations Of Media Design	3.0	R	19:00 21:50	F 118	Foster	Co-req 210
E	MEDI	204	1568	Media in Amer Society	3.0	W	19:00 21:50	F 223	Albrecht	
E	MEDI	210	1553	Audio Production	3.0	T	19:00 21:50	F 223	Tese	Co-Req 110
E	MEDI	230	1217	Photo I	3.0	R	17:00 22:50	A B26	Tiscornia	\$30.00 Fee,See ART
E	MEDI	311	1567	Video Production I	3.0	M	19:00 21:50	F 118	Katz	Pr 110, 210
E	MEDI	312	1547	Film Prod I	3.0	M	19:00 21:50	F 223	Staff	Pr 110,210

DEPT.	CAT. NO.	CLASS NO.	COURSE TITLE	SEM. HRS.	DAY	TIME BEGIN	TIME END	BLDG. RM.	INSTRUCTOR	PRE-REQUISITES COMMENTS & DATES
E	MEDI	331	1550	Screenwriting	3.0	W	19:00 21:50	F111	Staff	
E	MEDI	332	1555	Writing Commercial Copy	3.0	R	19:00 21:50	F 223	Westby-Gibson	
E	MEDI	335	2999	Film Genre: Race/Ethn in Film	3.0	M	19:00 21:50	A B07	Foster	
E	MEDI	402	1556	Film Aesthetics	3.0	W	19:00 21:50	G144	Dalessandro	Pr 102 or 103
E	MEDI	408	1573	Basic Interactive Media	3.0	M	19:00 21:50	F 208	Ramocki	
E	MEDI	415	2808	Film/Computer Animation	3.0	W	19:00 21:50	F 208	Staff	
E	MEDI	416	1558	Film/Tv Lighting	3.0	R	19:00 21:50	F 134	Iannaci	Pr 110,210,311 or312
E	MEDI	419	1561	Digital Media II	3.0	T	19:00 21:50	F 208	Ramocki	Pr 110,409
E	MEDI	422	1559	Multi-Media Production	3.0	T	19:00 21:50	F 118	Steuerwald	Pr110,210,311,312,410

MODERN LANGUAGE

1. Native speakers of Spanish may not enroll in elementary-level Spanish courses.
2. Native speakers of French may not enroll in elementary-level French courses.
3. Students interested in Elementary Spanish or French must take a placement test before registering.
4. For more information, contact Ms. Hilda Merchan (H-111) at 200-3176.

D	LANG	103	1804	Elem Spanish I	3.0	MTR	09:00 09:50	R303	Garcia	Areas E & 5A
D	LANG	103	1805	Elem Spanish I	3.0	MTR	10:00 10:50	R302	Garcia	Areas E & 5
D	LANG	103	1808	Elem Spanish I	3.0	MW	11:00 11:50	S229	Edwin	Areas E & 5A
						R	11:00 11:50	S514	Edwin	Areas E & 5A
D	LANG	104	1824	Elem Spanish II	3.0	MTR	11:00 11:50	S224	Lagos	Pr 103, Areas e & 5A
D	LANG	105	1801	Elem French I	3.0	MWR	09:00 09:50	R323	Kdiry	Areas E & 5A
D	LANG	131	1825	Elementary Arabic I	3.0	MWR	10:00 10:50	R324	Kdiry	Areas E & 5A
D	LANG	310	1816	Span-Engl Compar Grammar I	3.0	R	13:00 15:50	H220	Barugel	Maj Rqrd
D	LANG	314	1817	Advan Span Comp Through Media	3.0	T	13:00 15:50	S129	Lagos	Pr 304,Maj Rqrd
E	LANG	103	1826	Elem Spanish I	3.0	W	16:00 18:50	G317	Edwin	Areas E & 5A
E	LANG	103	1806	Elem Spanish I	3.0	R	19:00 21:50	G221	Staff	Areas E & 5A
E	LANG	104	1809	Elem Spanish II	3.0	T	19:00 21:50	S131	Staff	Pr 103,Areas E & 5A
E	LANG	105	1810	Elem French I	3.0	R	19:00 21:50	S227	Monroe	Area E & 5A
E	LANG	106	1815	Elem French II	3.0	R	16:00 18:50	S227	Monroe	Pr 105,Areas E & 5A
E	LANG	123	1828	Elem Russian I	3.0	M	19:00 21:50	R324	Durman	Areas E & 5A
E	LANG	132	1829	Elementary Arabic II	3.0	W	16:00 18:50	R324	Staff	Areas E & 5A
E	LANG	215	1813	Spanish For Native Speakers	3.0	T	19:00 21:50	G324	Staff	GS Elec
E	LANG	305	1803	Civ & Culture of Spain	3.0	T	16:00 18:50	S224	Barugel	Maj Rqrd
E	LANG	305	1820	Civ & Culture of Spain	3.0	W	19:00 21:50	G218	Edwin	Maj Rqrd
E	LANG	308	1821	Survey of Span-Amer Lit	3.0	W	16:00 18:50	H220	Martinez	Maj Rqrd
E	LANG	308	1814	Survey of Span-Amer Lit	3.0	M	16:00 18:50	S133	Edwin	Maj Reqd
E	LANG	310	1802	Span-Engl Compar Grammar I	3.0	T	19:00 21:50	S224	Barugel	Maj Rqrd
E	LANG	314	1811	Advan Span Comp Through Media	3.0	R	16:00 18:50	S133	Lagos	Major Req,Pr 304
E	LANG	510	1807	Second Lang Methodology I	3.0	M	19:00 21:50	S130	Kusielewicz	
S	LANG	406	1823	20th Cen Span-Amer Prose Lit	3.0	S	09:00 11:50	S131	Granados	Maj Elec

MULTICULTURAL CENTER

D	MCC	100	1982	Orientation To Amer Coll Life	1.0	W	10:00 11:50	H220	Soares	Int'l Students
D	MCC	417	1021	Fld Ex & Sem Bilin/ESL Spec Ed	3.0	TO BE ARRANGED			Napoliello	Cross w/SPEC
E	MCC	407	1984	Tchg Bil Chld Content Area	3.0	T	19:00 21:50		Staff	
E	MCC	411	1979	Theory of Lang Teaching	2.0	T	16:30 19:00	C119	Staff	Must be taken concur
E	MCC	412	1980	Observation of ESL	1.0	T	16:30 19:00	G214	Staff	Meets w/ MCC 411
E	MCC	427	1983	Hist & Cul Bkgd LEP Stud	3.0	M	16:30 19:00	H220	Staff	

MUSIC, DANCE & THEATRE

D	MDT	101	2176	Survey Of Music	3.0	ONLINE			Dubbiosi	
D	MDT	101	2059	Survey Of Music	3.0	T	11:00 12:50	R240	Cerrato	Areas C & 3
						R	11:00 11:50	R240	Cerrato	Areas C & 3
D	MDT	101	2060	Survey Of Music	3.0	M	13:00 13:50	R201	Bernard	Areas C & 3
						W	13:00 14:50	R201	Bernard	Areas C & 3
D	MDT	101	2061	Survey Of Music	3.0	T	13:00 14:50	R201	Cerrato	Areas C & 3
						R	12:00 12:50	R201	Cerrato	Areas C & 3
D	MDT	101	2058	Survey Of Music	3.0	MWR	10:00 10:50	R240	Prowse	Areas C & 3
D	MDT	101	2149	Survey Of Music	3.0	F	09:00 11:50	R240	Raditz	Areas C & 3
D	MDT	102	2062	Modern Music	3.0	MWR	12:00 12:50	R240	Vanalen	Area C & 3
D	MDT	102	2063	Modern Music	3.0	R	13:00 15:50	R240	Vanalen	Area C & 3
D	MDT	103	2129	Music In The United States	3.0	MW	11:00 11:50	R240	Scott	Areas C & 3
						R	11:00 11:50	R201	Scott	Areas C & 3
D	MDT	103	2147	Music In The United States	3.0	MWR	09:00 09:50	R201	Scott	Areas C & 3
D	MDT	105	1900	T'ai Chi Chih	2.0	M	15:00 16:50	W103	Sengco	Cross w/FES

DEPT.	CAT. NO.	CLASS NO.	COURSE TITLE	SEM. HRS.	DAY	TIME BEGIN	TIME END	BLDG. RM.	INSTRUCTOR	PRE-REQUISITES COMMENTS & DATES	
D	MDT	106	2064	Jazz History	3.0	MTW	11:00 11:50	R306	Lowenthal	Area C & 3	
D	MDT	106	2065	Jazz History	3.0	TW	10:00 10:50	R306	Lowenthal	Area C & 3	
						M	10:00 10:50	R303	Lowenthal		
D	MDT	106	2128	Jazz History	3.0	M	13:00 14:50	R306	Lowenthal	Area C & 3	
						W	13:00 13:50	R306	Lowenthal	Area C & 3	
D	MDT	107	2131	Fundamentals Of Music	3.0	M	09:00 09:50	R109	Kim		
						W	09:00 10:50	R109	Kim		
D	MDT	108	2066	Voice Class	3.0	T	13:00 16:00	R303	Spinetti	Area 3	
D	MDT	111	1909	Yoga	2.0	T	12:00 13:50	W103	Sengco	Cross w/FES	
D	MDT	111	1910	Yoga	2.0	R	14:00 15:50	W103	Sengco	Cross w/FES	
D	MDT	113	2049	Acting I	3.0	F	09:00 11:50	H220	Johnson	Area 3	
D	MDT	113	2050	Acting I	3.0	T	13:00 15:50	F146	Johnson	Area 3	
D	MDT	113	2177	Acting I	3.0	R	12:00 14:50	F146	Johnson	Area 3	
D	MDT	115	2051	Dance Tech:Modern	3.0	F	09:00 11:50	F146	Hundley	Area 3	
D	MDT	116	2052	Dance Tech:Jazz	3.0	M	12:00 14:50	F146	Chew	Area 3	
D	MDT	121	2068	Music Major Seminar	0.5	R	11:00 11:50	R101	Raditz	Musi Maj w/Applied	
D	MDT	121	2067	Music Major Seminar	0.5	R	12:00 12:50	R101	Raditz	Musi Maj w/Applied	
D	MDT	122	2069	Applied Music I	1.5	TO BE ARRANGED				Raditz	Musi Maj w/Sem
D	MDT	123	2070	Applied Music II	1.5	TO BE ARRANGED				Raditz	Mus Maj w/Sem
D	MDT	129	2071	Intro To Harmony	2.0	MW	11:00 11:50	R302	Warren	Mus Maj/Min,Pr 107 o	
D	MDT	130	2072	Intro To Ear Training	2.0	MW	12:00 12:50	R302	Warren	Mus Maj/Min,Pr 107 o	
D	MDT	131	2073	Harmony I	2.0	MW	11:00 11:50	R201	LeSiege	Mus Maj/Min	
D	MDT	131	3029	Harmony I	2.0	MW	10:00 10:50		Staff		
D	MDT	132	2074	Ear-Training I	2.0	MW	12:00 12:50	R201	LeSiege	Mus Maj/Min	
D	MDT	133	3030	Harmony II	2.0	MW	10:00 10:50		Staff		
D	MDT	133	2075	Harmony II	2.0	M	11:00 11:50	R324	Bernard	Pr 131, Mus Maj	
						W	11:00 11:50	R116	Bernard	Pr 131, Mus Maj	
D	MDT	134	2076	Ear-Training II	2.0	M	12:00 12:50	R301	Bernard	PR 132,Mus Maj	
						W	12:00 12:50	R303	Bernard	PR 132,Mus Maj	
D	MDT	135	2077	Keyboard Meth I	1.0	W	14:00 14:50	R109	Vanalen	Mus Maj/Min	
D	MDT	135	2078	Keyboard Meth I	1.0	M	13:00 13:50	R109	Vanalen	Mus Maj/Min	
D	MDT	135	2079	Keyboard Meth I	1.0	M	10:00 10:50	R109	Vanalen	Mus Maj/Min	
D	MDT	136	2080	Keyboard Meth II	1.0	M	14:00 14:50	R109	Vanalen	PR 135,Mus Maj	
D	MDT	136	2081	Keyboard Meth II	1.0	W	13:00 13:50	R109	Vanalen	PR 135,Mus Maj	
D	MDT	142	2141	Piano Literature	1.0	M	14:00 14:50	R201	Dubbiosi		
D	MDT	148	2130	Percussion Methods	1.0	T	09:00 10:50	R105	Kuligowski		
D	MDT	149	2116	String Methods	1.0	T	09:00 10:50	R101	Daly		
D	MDT	153	2082	Concert Chorale	0.5	TR	14:00 15:50	R105	Prowse	Mus Maj By Aud	
D	MDT	154	2083	Concert Chorale	1.0	TR	14:00 15:50	R105	Prowse	Mus Maj By Aud	
D	MDT	159	2084	NJCU Orchestra	0.5	F	14:00 17:00	R101	Raditz	Mus Maj Perm Inst	
D	MDT	160	2085	NJCU Orchestra	1.0	F	14:00 17:00	R101	Raditz	Mus Maj Perm Inst	
D	MDT	169	2086	Guitar Ensemble	0.5	TO BE ARRANGED				Rosado	Mus Maj
D	MDT	170	2171	Guitar Ensemble	1.0	TO BE ARRANGED				Rosado	Mus Maj
D	MDT	183	2090	Chamber Ensembles	0.5	TO BE ARRANGED				Raditz	Mus Maj Perm Inst
D	MDT	184	2091	Chamber Ensembles	1.0	TO BE ARRANGED				Raditz	Perm Inst
D	MDT	189	2092	Percussion Ensemble	0.5	F	09:00 11:50	R105	Fink	Mus Maj Perm Inst	
D	MDT	190	2093	Percussion Ensemble	1.0	F	09:00 11:50	R105	Fink	Perm Inst	
D	MDT	200	2121	Jazz Combos	1.0	TO BE ARRANGED				Joffe	Perm Inst
D	MDT	218	2179	Movement for Actors	3.0	W	15:00 17:50	F146	Firestone		
D	MDT	222	2094	Applied Music III	1.5	TO BE ARRANGED				Raditz	Mus Maj w/Sem
D	MDT	223	2095	Applied Music IV	1.5	TO BE ARRANGED				Raditz	Mus Maj w/Sem
D	MDT	231	3031	Harmony III	2.0	MW	10:00 10:50	R323	Staff		
D	MDT	231	2096	Harmony III	2.0	MW	11:00 11:50	R323	Kim	Mus Maj, PR 133	
D	MDT	232	2097	Ear-Training III	2.0	MW	12:00 12:50	R323	Kim	Mus Maj,,PR 134	
D	MDT	233	2098	Harmony IV	2.0	MW	11:00 11:50	R109	Dubbiosi	Mus Maj,PR 231	
D	MDT	234	2099	Ear-Training IV	2.0	MW	12:00 12:50	R109	Dubbiosi	Mus Maj,PR 234	
D	MDT	235	2100	Keyboard Meth III	1.0	T	11:00 11:50	R109	Kim	Mus Maj,PR 136	
D	MDT	236	2101	Keyboard Meth IV	1.0	T	13:00 13:50	R109	Dubbiosi	Mus Maj,PR 235	
D	MDT	241	2102	Music History Before 1750	3.0	M	08:00 09:50	R240	Bernard	Mus Maj,PR 133	
						W	09:00 09:50	R240	Bernard	Mus Maj,PR 133	
D	MDT	248	2127	Woodwind Methods	1.0	T	09:00 10:50	R240	Raditz		
D	MDT	261	2103	Piano Class	3.0	T	12:00 12:50	R109	Estill		
						R	12:00 13:50	R109	Estill		
D	MDT*	268	2104	Computer Music I	3.0	W	14:00 14:50	R315	LeSiege	See Footnote	

DEPT.	CAT. NO.	CLASS NO.	COURSE TITLE	SEM. HRS.	DAY	TIME BEGIN	TIME END	BLDG. RM.	INSTRUCTOR	PRE-REQUISITES COMMENTS & DATES
D	MDT	283	2172	Rehearsal & Perform I	3.0	W	12:00 14:50	F146	Johnson	
D	MDT	288	2144	Ballet	3.0	TR	10:00 11:50	F146	Aguirre	
D	MDT	313	2135	Acting II	3.0	T	09:00 11:50	H220	Johnson	Pr 113
D	MDT	322	2105	Applied Music V	1.5	TO BE ARRANGED			Raditz	Mus Maj w/Sem
D	MDT	323	2106	Applied Music V	3.0	TO BE ARRANGED			Raditz	Mus Maj w/Sem
D	MDT	324	2107	Applied Music VI	1.5	TO BE ARRANGED			Raditz	Mus Maj w/Sem
D	MDT	325	2108	Applied Music VI	3.0	TO BE ARRANGED			Raditz	Mus Maj w/Sem
D	MDT	337	2109	Form & Analysis	2.0	T	11:00 12:50	R302	Dubbiosi	Mus Maj,Pr 233
D	MDT	338	2122	Instr & Vocal Arranging	2.0	W	13:00 14:50	R240	Dubbiosi	
D	MDT	345	2136	Instrumental Conducting	1.0	F	12:00 13:50	R303	Joffe	
D	MDT	351	2110	Mus Meth & Mat/Pract	3.0	W	09:00 11:50	R105	Vanalen	Mus Ed Maj
						R	09:00 11:50	R105	Vanalen	Mus Ed Maj
D	MDT	353	2174	The Survey of Music Business	3.0	M	13:00 14:50	R240	Joffe	
						R	13:00 13:50	R201	Joffe	
D	MDT	422	2111	Applied Music VII	1.5	TO BE ARRANGED			Raditz	Mus Maj w/Sem
D	MDT	423	2112	Applied Music VII	3.0	TO BE ARRANGED			Raditz	Mus Maj w/Sem
D	MDT	424	2113	Applied Music VIII	1.5	TO BE ARRANGED			Raditz	Mus Maj w/Sem
D	MDT	425	2123	Applied Music VIII	3.0	TO BE ARRANGED			Raditz	
D	MDT	503	2175	Romantic Music	3.0	ONLINE			Dubbiosi	
D	MDT 1	184	2140	Chamber Ensembles	1.5	TO BE ARRANGED			Raditz	
E	MDT	101	2138	Survey Of Music	3.0	M	19:00 21:50	R306	Romeo	Area C & 3
E	MDT	101	2114	Survey Of Music	3.0	W	16:00 18:50	R301	Rosado	Areas C & 3
E	MDT	101	2124	Survey Of Music	3.0	T	19:00 21:50	R240	Dubbiosi	Areas C & 3
E	MDT	101	2139	Survey Of Music	3.0	T	16:00 18:50	R306	Romeo	Area C & 3
E	MDT	104	2115	Music Of The World's People	3.0	M	19:00 21:50	R240	Mina	Areas C & 3
E	MDT	106	2133	Jazz History	3.0	M	16:00 18:50	R306	Lowenthal	Areas C & 3
E	MDT	106	2134	Jazz History	3.0	W	16:00 18:50	R304	Smith	Area 3 & C
E	MDT	107	2180	Fundamentals Of Music	3.0	W	19:00 21:50	R240	Warren	
E	MDT	111	1908	Yoga	2.0	M	17:00 18:50	W103	Voza	Cross w/FES
E	MDT	113	2053	Acting I	3.0	M	19:00 21:50	F146	Buccafusco	Area 3
E	MDT	115	2054	Dance Tech:Modern	3.0	W	18:00 20:50	F146	Warfel	
E	MDT	161	2087	Symphony Winds & Perc	0.5	T	16:00 18:00	R105	Cerrato	Mus Maj
E	MDT	161	2087	Symphony Winds & Perc	0.5	T	19:30 22:00	R105	Cerrato	Mus Maj
E	MDT	171	2056	Chamber Singers	0.5	W	18:00 20:30	R105	Prowse	Mus Maj By Aud
E	MDT	172	2057	Chamber Singers	1.0	W	18:00 20:30	R105	Prowse	Mus Maj by Aud
E	MDT	162	2126	Symphony of Winds & Percuss	1.0	T	19:30 22:00	R105	Cerrato	
E	MDT	173	2088	Opera Workshop	0.5	M	16:00 17:50	R304	Prowse	Mus Maj by Aud
E	MDT	173	2088	Opera Workshop	0.5	W	16:00 17:50	R101	Prowse	Mus Maj by Aud
E	MDT	174	2089	Opera Workshop	1.0	MW	16:00 18:40	R101	Prowse	By Aud
E	MDT	175	2137	Jazz Vocal Ensemble	1.0	M	18:00 21:00	R105	Kole	
E	MDT	177	2148	Music Theatre Workshop	0.5	MW	16:00 18:00	R101	Stana	Mus Maj by Aud
E	MDT	197	2117	Jazz Ensemble	0.5	M	16:00 18:00	R105	Joffe	
E	MDT	197	2118	Jazz Ensemble	0.5	R	16:00 18:00	R105	Joffe	
E	MDT	198	2119	Jazz Ensemble	1.0	M	16:00 18:00	R105	Joffe	
E	MDT	198	2120	Jazz Ensemble	1.0	R	16:00 18:00	R105	Joffe	
E	MDT	261	2181	Piano Class	3.0	M	19:00 21:50	R109	Warren	
E	MDT	327	2173	Jazz Improv III	2.0	W	16:00 18:50	R302	Eulau	Mus Maj
E	MDT	370	2145	Acting III	3.0	R	16:00 18:50	F146	Johnson	Pr 216, Perm Inst
E	MDT	371	2146	Acting IV:Style & Tech	3.0	T	16:00 18:50	F146	Johnson	Pr 370, Perm Inst
E	MDT	384	3000	Arts Management I	3.0	W	16:00 18:50	R323	Sarmiento	
E	MDT	507	2132	Computer Music	3.0	W	19:00 21:50	R315	LeSiege	BA/BM or MDT 263
E	MDT	526	2142	Jazz Arranging	3.0	R	19:00 22:00	R105	Mcguinness	Mus Maj
S	MDT	101	2125	Survey Of Music	3.0	S	09:00 11:50	R201	Romeo	Areas C & 3
S	MDT	105	2183	Afr/Afro-Amer Music & Musician	3.0	S	09:00 11:50	R302	Estill	
S	MDT	113	2178	Acting I	3.0	S	09:00 11:50	F146	Buccafusco	Area 3
S	MDT	116	2055	Dance Tech:Jazz	3.0	S	12:00 14:50	F-BSMT		Warfel Area 3
S	MDT	262	2182	Piano Class II	3.0	S	09:00 11:50	R109	Estill	

* Plus 2 Hours TBA, Mus Maj/Min; Perm Ins

NURSING

D	NURS	460	1113	Nursing Research	3.0	T	12:00 14:50	S126	Boseman	
D	NURS	463	1108	Sr Seminar/Implem Project	3.0	F	13:00 15:50	P202	Boseman	Pr 450
D	NURS1	455	1109	Nurs Pr & Hlth Promo-Grps(Theo)	5.0	R	09:00 13:50	S126	Boseman	
D	NURS1	456	1111	Nurs Pr & Hlth Promo-Grps(Lab)	5.0	W	09:00 18:30	P449	Boseman	
E	NURS	100	1106	Bsn Seminar-Trends I	2.0	T	16:00 17:50	S223	Boseman	

DEPT.	CAT. NO.	CLASS NO.	COURSE TITLE	SEM. HRS.	DAY	TIME BEGIN	TIME END	BLDG. RM.	INSTRUCTOR	PRE-REQUISITES COMMENTS & DATES
E	NURS	450	1105	Theoretical Basis Of Nursing	3.0	T	18:00 20:50	S129	Joffe	
E	NURS	1455	1110	Nurs Pr & Hlth Promo-Grps(Theo	5.0	MW	16:30 18:50	S118	Joffe	
E	NURS	1456	1112	Nurs Pr & Hlth Promo-Grps(Lab)	5.0	MTW	16:00 20:00	P449	Joffe	

PHILOSOPHY/RELIGION

D	PHIL	101	1838	Phil: Persons & Problems	3.0	W	12:00 14:50	S225	Bynoe	Areas D & 4
D	PHIL	101	1839	Phil: Persons & Problems	3.0	T	09:00 10:50	G320	Sasso	Areas D & 4
						W	10:00 10:50	G320	Sasso	Areas D & 4
D	PHIL	101	1840	Phil: Persons & Problems	3.0	M	13:00 14:50	G320	Sasso	Areas D & 4
						T	13:00 13:50	G324	Sasso	Areas D & 4
D	PHIL	102	1830	Critical Thinking	3.0	MW	09:00 09:50	G320	Roehr	Areas D & 4
						R	09:00 09:50	G319	Roehr	Areas D & 4
D	PHIL	102	1831	Critical Thinking	3.0	T	12:00 12:50	G324	Sasso	Areas D & 4
						W	12:00 13:50	G320	Sasso	Areas D & 4
D	PHIL	103	1833	Contemporary Moral Issues	3.0	M	13:00 14:50	G319	Roehr	Areas D & 4
						R	14:00 14:50	G320	Roehr	Areas D & 4
D	PHIL	103	1930	Contemporary Moral Issues	3.0	M	12:00 12:50	G320	Roehr	Areas D & 4
						R	12:00 13:50	G320	Roehr	Areas D & 4
D	PHIL	110	1834	Mythology	3.0	W	12:00 14:50	G316	Hochsmann	Areas D & 4,See Engl
D	PHIL	130	1931	Comparative Religions	3.0	T	09:00 09:50	G317	Staff	Areas D & 4
						R	09:00 10:50	G320	Staff	Areas D & 4
D	PHIL	317	3002	Literature And Philosophy	3.0	W	10:00 11:50	G324	Roehr	Areas D & 4,See Engl
						R	10:00 10:50	G317	Roehr	Areas D & 4,See Engl
E	PHIL	101	1929	Phil: Persons & Problems	3.0	M	19:00 21:50	S126	Staff	Areas D & 4
E	PHIL	101	1841	Phil: Persons & Problems	3.0	W	19:00 21:50	G320	Mustacchio	Areas D & 4
E	PHIL	102	1836	Critical Thinking	3.0	M	19:00 21:50	G320	Sasso	Areas D & 4
E	PHIL	103	3003	Contemporary Moral Issues	3.0	T	19:00 21:50		Staff	Areas D & 4
E	PHIL	103	1835	Contemporary Moral Issues	3.0	T	19:00 21:50	G320	Bryan	Areas D & 4
E	PHIL	104	1843	Political and Social Phil	3.0	T	16:00 18:50	G320	Hochsmann	Areas D & 4
E	PHIL	105	1837	Issues In Religion	3.0	R	19:00 21:50	S131	Devina	Areas D & 4
E	PHIL	510	1932	Ethics Values & Society	3.0	W	16:00 18:50	G320	Hochsmann	Areas D & 4
S	PHIL	103	1842	Contemporary Moral Issues	3.0	S	09:00 11:50	G320	Mustacchio	Areas D & 4

PHYSICS

D	PHYS	101	1942	Basic Concepts Of Physics	3.0	W	14:00 15:50	R601	Staff	Areas A & 1,Web Supp
						R	15:00 15:50	R601	Staff	Areas A & 1,Web Supp
D	PHYS	101	1943	Basic Concepts Of Physics	3.0	ONLINE			Herbert	Areas A & 1
D	PHYS	103	1945	Phys Prin Of Telecomm	3.0	ONLINE			Staff	Cross w/CS,Area F
D	PHYS	130	1949	College Physics I (Lecture)	3.0	MR	09:00 10:50	G324	Herbert	Pr Ma 165,Area A & 1
D	PHYS1	130	1948	Physics I Recit & Lab	1.0	W	09:00 11:50	G323	Herbert	Co-REq 130,Ma 16
E	PHYS	103	1944	Phys Prin Of Telecomm	3.0	R	19:00 21:50	S312	Pinkas	Cross w/CS,Area F
E	PHYS	130	1950	College Physics I (Lecture)	3.0	M	17:30 20:15	G323	Pinkas	Pr Ma 165,Area A & 1
E	PHYS	131	1951	Physics II (Lecture)	3.0	T	16:00 18:50	G324	Pinkas	Pr Phys 130,Area A & 1
E	PHYS	240	1952	Digital Tech & Appl	3.0	R	16:00 18:50	S520	Staff	Area A
E	PHYS	1130	1946	Physics I Recit & Lab	1.0	W	17:30 20:15	G323	Pinkas	Co-Req 130,Pr Math 1
E	PHYS	1131	1947	Physics II Recit & Lab	1.0	R	16:00 18:50	G323	Pinkas	Co-Req 131,Web Support

POLITICAL SCIENCE

D	POLI	102	1961	U.S. Politics	3.0	ONLINE			Moran	Areas: B1 & 2
D	POLI	102	1962	U.S. Politics	3.0	ONLINE			Moran	
D	POLI	109	1959	Comparative Politics	3.0	M	09:00 10:50	G317	Moskowitz	Areas B1 & 2,See Int
						W	10:00 10:50	G317	Moskowitz	Areas B1 & 2,See Int
D	POLI	110	3033	Intro To World Politics	3.0	T	15:00 16:50	G317	Lieb	Areas 2 & B1/See Int
						W	14:00 14:50	G325	Lieb	Areas 2 & B1/See Int
D	POLI	110	1956	Intro To World Politics	3.0	T	13:00 14:50	G317	Lieb	Areas 2 & B1/See Int
						W	13:00 13:50	G319	Lieb	Areas 2 & B1/See In
D	POLI	116	1965	Govt & Business in U.S.	3.0	ONLINE			Moskowitz	Areas B1 & 2
D	POLI	304	1976	The Press,The Public & Politic3.0		M	10:00 11:50	G320	Moran	GS Elec
						W	11:00 11:50	G317	Moran	GS Elec
D	POLI	305	1963	CyberPolitics	3.0	ONLINE			Moskowitz	GS Elec
D	POLI	496	1966	Legal Research	3.0	R	13:00 15:50	S118	Calathes	GS Elec, Pre-Law
E	POLI	109	1964	Comparative Politics	3.0	W	19:00 21:50	G314	Moskowitz	Area B1 & 2,See Intr
E	POLI	110	1957	Intro To World Politics	3.0	T	19:00 21:50	G317	Lieb	Areas 2 & B1/See Int
E	POLI	110	1973	Intro To World Politics	3.0	R	16:30 19:00	G317	Staff	Area B1 & 2,See Intr
E	POLI	222	1974	Politics Western Europe	3.0	W	19:00 21:50	S131	Staff	GS Elec,See Intr

DEPT.	CAT. NO.	CLASS NO.	COURSE TITLE	SEM. HRS.	DAY	TIME BEGIN	TIME END	BLDG. RM.	INSTRUCTOR	PRE-REQUISITES COMMENTS & DATES
E	POLI	306	2997	Constitutional Law	3.0	R	19:00 21:50	G317	Staff	GS Elec, Pre-Law
E	POLI	450	1977	Seminar in Amer Govt	3.0	M	19:00 21:50		Moran	GS Elec
PSYCHOLOGY										
D	PSYC	100	1710	Psych Of Self Devel	3.0	M	11:00 12:50	S117	Marmora	Areas B2 & 2
						W	11:00 11:50	S117	Marmora	Areas B2 & 2
D	PSYC	100	1746	Psych Of Self Devel	3.0	F	13:00 15:50	S117	Marmora	Areas B2 & 2
D	PSYC	110	1757	Intro To Psychology	3.0	ONLINE			Tomasulo	Areas B2 & 2
D	PSYC	110	1758	Intro To Psychology	3.0	ONLINE			Tomasulo	Areas B2 & 2
D	PSYC	110	1727	Intro To Psychology	3.0	M	08:00 09:50	S117	LaMar	Areas B2 & 2
						W	08:00 08:50	S117	LaMar	Areas B2 & 2
D	PSYC	110	1745	Intro To Psychology	3.0	R	09:00 11:50	S530	Tortora	Areas B2 & 2,DLTK
D	PSYC	110	1714	Intro To Psychology	3.0	T	13:00 13:50	S229	Tortora	Areas B2 & 2
						R	13:00 14:50	S229	Tortora	Areas B2 & 2
D	PSYC	110	1715	Intro To Psychology	3.0	T	11:00 12:50	S229	Staff	Areas B2 & 2
						R	11:00 11:50	S229	Staff	Areas B2 & 2
D	PSYC	150	2990	Devel Birth To Adol	3.0	ONLINE			Tomasulo	Areas 2 & B2
D	PSYC	150	1717	Devel Birth To Adol	3.0	T	13:00 13:50	S117	Hurley	Areas B2 & 2
						R	12:00 13:50	S117	Hurley	Areas B2 & 2
D	PSYC	150	1718	Devel Birth To Adol	3.0	F	10:00 12:50	S117	Thorgersen	Areas B2 & 2
D	PSYC	150	1728	Devel Birth To Adol	3.0	TR	15:00 16:15	S229	Getzfeld	Areas B2 & 2
D	PSYC	150	1716	Devel Birth To Adol	3.0	T	11:00 12:50	S117	Hurley	Areas B2 & 2
						R	11:00 11:50	S117	Hurley	Areas B2 & 2
D	PSYC	160	1719	Social Psychology	3.0	TR	15:00 16:15	S127	Bailey	Areas B2 & 2
D	PSYC	160	1731	Social Psychology	3.0	M	10:00 10:50	S525	LaMar	Areas B2 & 2
						W	09:00 10:50	S525	LaMar	Areas B2 & 2
D	PSYC	230	1720	Stat For Social Sciences	3.0	M	12:00 12:50	S224	Brandi	Pr AUR Math
						W	12:00 13:50	S229	Brandi	Pr AUR Math
D	PSYC	230	1721	Stat For Social Sciences	3.0	T	14:00 15:50	S225	Guillen	Pr AUR Math
						R	14:00 14:50	S225	Guillen	Pr AUR Math
D	PSYC	235	1722	Experimental Psych	4.0	TR	14:00 16:00	S504	Malik	Pr 230
D	PSYC	301	1755	Abnormal Psych	3.0	M	11:00 11:50	S530	Nelson	Pr 110
						W	11:00 12:50	S530	Nelson	Pr 110
D	PSYC	301	2991	Abnormal Psych	3.0	M	14:00 14:50	S530	Nelson	Pr 110
						W	14:00 15:50	S530	Nelson	Pr 110
D	PSYC	336	1723	Senior Research Seminar	3.0	T	14:00 16:30	S530	LaMar	Pr 235;Sr.Status
D	PSYC	341	1724	Perception	3.0	M	12:00 14:50	S225	Vaccarella	Pr 235
D	PSYC	343	1747	Learning	3.0	M	10:00 11:50	S127	Brandi	Pr 235
						W	11:00 11:50	S127	Brandi	Pr 235
D	PSYC	345	1725	Personality Theory	3.0	T	12:00 14:50	S127	Bailey	Pr 9 Credits Psyc
D	PSYC	360	2993	Advanced Social Psych	3.0	M	11:00 12:50	S525	LaMar	Pr 160
						W	11:00 11:50	S525	LaMar	Pr 160
D	PSYC	372	1726	Intro To Counseling	3.0	R	14:00 16:30	S117	Staff	Pr 100 + 6 Crs Psyc
D	PSYC	410	1751	Adv General Psych	3.0	M	12:00 14:50	S127	Bailey	Pr 235
E	PSYC	100	1754	Psych Of Self Devel	3.0	T	19:00 21:50	S127	Staff	Areas B2 & 2
E	PSYC	100	1752	Psych Of Self Devel	3.0	T	16:30 19:00	S119	Thorgersen	Areas B2 & 2
E	PSYC	100	1711	Psych Of Self Devel	3.0	M	19:00 21:50	S117	Guerra	Areas B2 & 2
E	PSYC	110	1713	Intro To Psychology	3.0	T	16:30 19:00	S530	LaMar	Areas B2 & 2
E	PSYC	110	1749	Intro To Psychology	3.0	R	19:00 21:50	S530	Tortora	Areas B2 & 2,DLTK
E	PSYC	150	1729	Devel Birth To Adol	3.0	T	16:30 19:00	S127	Staff	Areas B2 & 2
E	PSYC	150	1748	Devel Birth To Adol	3.0	W	16:30 19:00	S229	Tomasulo	Areas B2 & 2
E	PSYC	152	1730	Dev Adol To Adult	3.0	R	19:00 21:50	S228	Guerra	Areas B2 & 2
E	PSYC	230	1733	Stat For Social Sciences	3.0	T	19:00 21:50	S229	Guillen	Pr AUR Math
E	PSYC	230	1734	Stat For Social Sciences	3.0	M	16:30 19:00	S127	Kramer	Pr AUR Math
E	PSYC	235	1735	Experimental Psych	4.0	T	18:00 21:50	S504	Wattenmaker	Pr 230
E	PSYC	300	1736	Psychopath Chld & Adol	3.0	W	19:00 21:50	S117	Hurley	Pr 6 Hrs Psyc
E	PSYC	301	1732	Abnormal Psych	3.0	W	19:00 21:50	S116	Staff	Pr 110
E	PSYC	330	1753	Tests & Measurements	3.0	R	19:00 21:50	S525	Barbato	
E	PSYC	336	1737	Senior Research Seminar	3.0	M	16:30 19:00	S514	Wattenmaker	Pr 235;Sr. Status
E	PSYC	336	1759	Senior Research Seminar	3.0	M	19:00 21:50	S504	Staff	Pr 235;Sr. Status
E	PSYC	336	1761	Senior Research Seminar	3.0	R	16:30 19:00	S229	Malik	
E	PSYC	344	1750	Cognitive Psychology	3.0	R	16:30 19:00	S116	Wattenmaker	Pr 235
E	PSYC	345	1738	Personality Theory	3.0	R	19:00 21:50	S117	Vaccarella	Pr 9 Credits Psyc
E	PSYC	350	1739	Adv Dev Psychology	3.0	T	16:30 19:00	S229	Hurley	Pr 150 + 6 Crs Psyc
E	PSYC	370	1741	Tech Behavior Modification	3.0	T	19:00 21:50	S530	Tortora	Pr 235

DEPT.	CAT. NO.	CLASS NO.	COURSE TITLE	SEM. HRS.	DAY	TIME BEGIN	TIME END	BLDG. RM.	INSTRUCTOR	PRE-REQUISITES COMMENTS & DATES
E	PSYC	372	1742	Intro To Counseling	3.0	T	16:30 19:00		Staff	Pr 110 + 6 Crs Psyc
E	PSYC	410	1760	Adv General Psych	3.0	R	16:30 19:00	S525	Staff	Pr 235
E	PSYC	412	1743	History And Systems	3.0	W	19:00 21:50	S504	Tortora	Pr 235 + 6 Crs Psyc
S	PSYC	150	1744	Devel Birth To Adol	3.0	S	09:00 11:50	S229	Staff	Areas B2 & 2
S	PSYC	235	2992	Experimental Psych	4.0	S	13:00 15:30	S504	Malik	Sr. Student Status
S	PSYC	235	1756	Experimental Psych	4.0	S	09:00 12:50	S504	Malik	Pr 230
SOCIOLOGY										
D	SOCI	111	1064	Principles Of Sociology	3.0	MTR	12:00 12:50	R412	Sveics	Areas B2 & 2
D	SOCI	113	1034	Social Problems	3.0	M	11:00 11:50	R414	Sveics	Areas B2 & 2
						TR	11:00 11:50	R411	Sveics	Areas B2 & 2
D	SOCI	113	1035	Social Problems	3.0	MTW	14:00 14:50		Staff	Areas B2 & 2
D	SOCI	113	1036	Social Problems	3.0	T	13:00 15:50	R412	Debrizzi	Areas B2 & 2
D	SOCI	114	1677	Sociology Of The Family	3.0	M	13:00 14:50	R412	Dusenberry	Areas B2 & 2
						R	13:00 13:50		Dusenberry	Areas B2 & 2
D	SOCI	114	1055	Sociology Of The Family	3.0	R	10:00 10:50	R414	Slade	Areas B2 & 2
						T	10:00 11:50	R414	Slade	Areas B2 & 2
D	SOCI	114	1037	Sociology Of The Family	3.0	W	13:00 14:50	R411	Ohiwerei	Areas B2 & 2
						F	13:00 13:50	R411	Ohiwerei	Areas B2 & 2
D	SOCI	114	1052	Sociology Of The Family	3.0	T	14:00 14:50	R411	Slade	Areas B2 & 2
						R	14:00 15:50	R412	Slade	Areas B2 & 2
D	SOCI	115	1039	Intro To Anthropology	3.0	T	13:00 13:50	R411	Good	Area 2
						M	13:00 14:50	R411	Good	Area 2
D	SOCI	201	1058	Womn & Fam In Different Cul	3.0	T	12:00 12:50	R414	Slade	Cross w/WGST
						R	11:00 12:50	R414	Slade	Cross w/WGST
D	SOCI	254	1046	Urban Sociology	3.0	MTW	11:00 11:50	R412	Debrizzi	
D	SOCI	255	1051	Juvenile Delinquency	3.0	F	09:00 11:50	R411	Andes	
D	SOCI	257	1678	Comparative Cultures	3.0	T	14:00 14:50	R414	Good	
						R	13:00 14:50	R414	Good	
D	SOCI	259	1681	Commun Org:Theory & Prac	3.0	T	10:00 10:50		Roberts	
						R	10:00 11:50		Roberts	
D	SOCI	266	1680	Criminology	3.0	MT	13:00 13:50	R414	Sveics	
						R	13:00 13:50	R411	Sveics	
D	SOCI	346	1675	Social Structure & Personality	3.0	M	09:00 10:50	R412	Debrizzi	
						T	09:00 09:50	R412	Debrizzi	
D	SOCI	442	1044	Basic Statistics For Sociology	3.0	M	11:00 12:50	R411	Ohiwerei	Pub Admin Cert Credi
						W	11:00 11:50	R411	Ohiwerei	Pub Admin Cert Credi
D	SOCI	443	1059	Fld Internshp Sociology	3.0	T	13:00 13:50	R510	Roberts	Pr 111, 233
E	SOCI	111	1057	Principles Of Sociology	3.0	W	16:00 18:50	R411	Dusenberry	Area 2
E	SOCI	113	1056	Social Problems	3.0	R	19:00 21:50	R411	Sveics	Areas B2 & 2
E	SOCI	114	1050	Sociology Of The Family	3.0	W	19:00 21:50	R412	Dusenberry	Areas B2 & 2
E	SOCI	114	1038	Sociology Of The Family	3.0	M	19:00 21:50	R411	Ohiwerei	Areas B2 & 2
E	SOCI	115	1045	Intro To Anthropology	3.0	T	19:00 21:50	R414	Good	Area 2
E	SOCI	232	1682	Sociology Of The Aging	3.0	W	16:00 18:50	R414	Roberts	
E	SOCI	233	1061	Intro To Social Work	3.0	T	16:00 18:50	R412	Roberts	
E	SOCI	246	1676	Sociology Of Education	3.0	R	19:00 21:50		Dusenberry	
E	SOCI	248	1040	Human Origins	3.0	T	16:00 18:50	R414	Good	
E	SOCI	261	1066	African Cul Infln in New World	3.0	T	19:00 21:50	R412	Okafor	Cross w/Afro
E	SOCI	314	1047	Treatment Pln Substance Abuse	3.0	T	19:00 21:50	R411	Andes	
E	SOCI	335	1054	Case Mgmt Alcohol & Drug Clie	3.0	T	16:00 18:50	R411	Andes	CADC credits
E	SOCI	341	1800	Law & Social Values	3.0	R	19:00 21:50		Staff	
E	SOCI	351	1679	Sociology Of Law	3.0	T	16:00 18:50		Slade	
E	SOCI	360	1042	Sociological Research Methods	3.0	R	19:00 21:50	R412	Stephen	Pr 111, Pub Admin Cer
E	SOCI	420	1048	Social Research Lab	3.0	M	19:00 21:50	R414	Andes	Pr 360
E	SOCI	421	1043	Dev Of Socio Theory	3.0	M	19:00 21:50	R412	Debrizzi	Pr 111
E	SOCI	442	1049	Basic Statistics For Sociology	3.0	W	19:00 21:50	R411	Ohiwerei	Pub Admin Cert Credi
E	SOCI	450	1673	Sem: Domestic Violence	3.0	W	19:00 21:50	R414	Roberts	Cross w/WGST
S	SOCI	112	1674	Analysis Of Social Institution	3.0	S	09:00 11:50	R411	Okafor	
SPECIAL EDUCATION										
D	SPEC	315	1024	Psychoeduc Assess Spec Educ	3.0	F	09:00 11:50	P201	Donnelly	
D	SPEC	352	1008	Jr. Fld Exp Special Educ	1.0	W	08:00 15:50		Staff	Co-REq 351
D	SPEC	409	1010	Fld Intern Spec Ed	8.0	TO BE ARRANGED			Staff	Perm Chair
D	SPEC	417	1021	Fld Ex & Sem Bilin/ESL Spec Ed	3.0	TO BE ARRANGED			Napoliello	Cross w/MCC
E	SPEC	250	1022	Psych & Educ Needs Except Chld	3.0	W	16:00 18:50	G325	Vezaa	
E	SPEC	315	1011	Psychoeduc Assess Spec Educ	3.0	R	19:00 21:50	P347	Cardona	

DEPT.	CAT. NO.	CLASS NO.	COURSE TITLE	SEM. HRS.	DAY	TIME BEGIN	TIME END	BLDG. RM.	INSTRUCTOR	PRE-REQUISITES COMMENTS & DATES
E	SPEC	325	1012	Remediation In Basic Skills	3.0	R	16:00 18:50	R510	Rich	
E	SPEC	325	1028	Remediation In Basic Skills	3.0	R	16:00 18:50	R301	Walsh	
E	SPEC	330	1025	Psych & Educ Needs Ment Retard	3.0	M	16:00 18:50	S126	Buitrago	
E	SPEC	330	1026	Psych & Educ Needs Ment Retard	3.0	R	16:00 18:50	R412	Galiana	
E	SPEC	340	1013	Behavior Handicaps In Children	3.0	M	16:30 19:00	R301	Fedak	
E	SPEC	350	1030	Psyc & Educ Needs Learn. Disab	3.0	T	16:00 18:50	R405	Fedak	
E	SPEC	351	1027	Meth Teaching Phys/Mult Hand	3.0	W	16:30 19:00	S130	Buitrago	
E	SPEC	351	1029	Meth Teaching Phys/Mult Hand	3.0	R	19:00 21:50	P201	Pearce	
E	SPEC	414	1014	Stud Teaching Seminar Spec Ed	1.0	W	16:00 18:00	S129	Galiana	
E	SPEC	414	1015	Stud Teaching Seminar Spec Ed	1.0	W	18:00 20:00	S129	Galiana	
E	SPEC	508	1016	Help Excep Chld&Yth Reg Class	3.0	T	16:30 19:00	R301	Ferrara	
S	SPEC	310	1018	Communication Disorders	3.0	S	09:00 11:50	S228	Taylor	
S	SPEC	400	1020	Comm Agen & Res Serv Hand	3.0	S	09:00 11:50	P202	Sarch	

WOMEN & GENDER STUDIES

D	WGST	100	1375	Women's Lives	3.0	T	13:00 15:50	R405	Ellis-Williams	Areas E & 5B
D	WGST	100	1376	Women's Lives	3.0	M	10:00 12:50	R510	Javors	Areas E & 5B
D	WGST	103	1378	Women & Men:Roles/Relationship	3.0	T	10:00 12:50	R410	Ellis	Areas E & 5B
D	WGST	154	1297	History Of Women	3.0	MTR	12:00 12:50	R405	Karnoutsos	Areas D & 4,SEE HIST
D	WGST	154	1301	History Of Women	3.0	MTR	09:00 09:50	R405	Karnoutsos	Areas D & 4/SEE HIST
D	WGST	201	1058	Womn & Fam In Different Cul	3.0	T	12:00 12:50	R414	Slade	Cross w/SOCI
						R	11:00 12:50	R414	Slade	Cross w/SOCI
D	WGST	202	1381	Women & Work	3.0	R	10:00 12:50	R510	Ellis	Area 5B,GS Elec
E	WGST	100	1377	Women's Lives	3.0	W	19:00 21:50	R405	Raissiguier	Areas E & 5B
E	WGST	103	1379	Women & Men:Roles/Relationship	3.0	M	16:00 18:50	R411	Javors	Areas E & 5B
E	WGST	103	1380	Women & Men:Roles/Relationship	3.0	T	19:00 21:50	R513	Ellis	Areas E & 5B
E	WGST	190	1383	Intro to Gay & Lesbian Stud	3.0	R	16:00 18:50	R411	Raissiguier	Areas E & 5B
E	WGST	204	1382	The Female Body:Cult Pers	3.0	W	16:00 18:50	R510	Englert	
E	WGST	450	1673	Sem: Domestic Violence	3.0	W	19:00 21:50	R414	Roberts	Cross w/SOCI
S	WGST	108	1384	Women & Power	3.0	S	09:00 11:50	R304	Carmody-Arey	Areas E & 5B

SCHEDULE FOR CLASSES WORKSHEET

Period	Time		(M)	(T)	(W)	(R)	(F)	(S)
	Military	Standard	Monday	Tuesday	Wednesday	Thursday	Friday	Saturday
(1)	0800-0850	8:00-8:50						
(2)	0900-0950	9:00-9:50						
(3)	1000-1050	10:00-10:50						
(4)	1100-1150	11:00-11:50						
(5)	1200-1250	12:00-12:50						
(6)	1300-1350	1:00-1:50						
(7)	1400-1450	2:00-2:50						
(8)	1500-1550	3:00-3:50						
(9)	1600-1715	4:00-5:15						
(10)	1730-1845	5:30-6:45						
(11)	1900-2015	7:00-8:15						
(12)	2030-2145	8:30-9:45						

Period	Time		(M)	(T)	(W)	(R)	(F)	(S)
	Military	Standard	Monday	Tuesday	Wednesday	Thursday	Friday	Saturday
(1)	0800-0850	8:00-8:50						
(2)	0900-0950	9:00-9:50						
(3)	1000-1050	10:00-10:50						
(4)	1100-1150	11:00-11:50						
(5)	1200-1250	12:00-12:50						
(6)	1300-1350	1:00-1:50						
(7)	1400-1450	2:00-2:50						
(8)	1500-1550	3:00-3:50						
(9)	1600-1715	4:00-5:15						
(10)	1730-1845	5:30-6:45						
(11)	1900-2015	7:00-8:15						
(12)	2030-2145	8:30-9:45						

Final Exam Schedule for Undergraduate Day Courses Fall 2005

EXAM DATES

EXAM TIME

Tuesday-Dec 13	For Classes with First or Only Meeting on M, W, or F at 10:00 a.m.: For Classes with First or Only Meeting on T or R at 12:00 p.m.: For Classes with First or Only Meeting on M, W, or F at 2:00p.m.: For Classes with First or Only Meeting on T, or R at 4:00 p.m.: For Classes which meet on Tuesdays from 4:00 p.m. - 6:45 p.m.:	8:00 a.m.-10:00 a.m. 10:30 a.m.-12:30 p.m. 1:00 p.m.- 3:00 p.m. 3:30 p.m.- 5:30 p.m. 3:30 p.m.- 5:30 p.m.
Wednesday-Dec 14	For Classes with First or Only Meeting on T or R at 8:00 a.m.: For Classes with First or Only Meeting on M, W, or F at 12:00 p.m.: For Classes with First or Only Meeting on T, or R at 2:00 p.m.: For Classes which meet on Wednesday from 4:00 p.m. - 6:45 p.m.:	8:00 a.m.-10:00 a.m. 10:30 a.m.-12:30 p.m. 1:00 p.m. - 3:00p.m. 3:30 p.m. - 5:30 p.m.
Thursday-Dec 15	For Classes with First or Only Meeting M, W, or F at 8:00 a.m.: For Classes with First or Only Meeting on T or R at 10:00 a.m.: For Classes with First or Only Meeting T or R at 1:00 p.m.: For Classes with First or Only Meeting on T or R at 3:00 p.m.: For Classes which meet on Thursday from 4:00 p.m. - 6:45 p.m.:	8:00 a.m. - 10:00 a.m. 10:30 a.m. - 12:30 p.m. 1:00 p.m. - 3:00 p.m. 3:30 p.m. - 5:30 p.m. 3:30 p.m. - 5:30p.m.
Friday -Dec 16	For Classes with First or Only Meeting T or R at 9:00 a.m.: For Classes with First or Only Meeting M, W, or F at 11:00 a.m.: Conflicts: Conflicts:	8:00 a.m. - 10:00 a.m. 10:30 a.m. - 12:30 p.m. 1:00 p.m. - 3:00 p.m. 3:30 p.m. - 5:30 p.m.
Monday -Dec 19	For Classes with First or Only Meeting on M,W, or F at 9:00 am. For Classes with First or Only Meeting on T or R at 11:00 a.m.: For Classes with First or Only Meeting on M, W, or F at 1:00 p.m.: For Classes with First or Only Meeting on M or W at 4:00 p.m.: For Classes which meet on Monday from 4:00 p.m. - 6:45 p.m.:	8:00 a.m. - 10:00 a.m. 10:30 a.m. - 12:30 p.m. 1:00 p.m. - 3:00 p.m. 3:30 p.m. - 5:30 p.m. 3:30 p.m. - 5:30 p.m.

Rooms: All exams are held in the room in which the course met during the semester.

Final Exam Schedule for Undergraduate Evening Courses Fall 2005

CLASS MEETING	TIME	EXAM DATE	DAY	TIME
Tuesday	5:30-8:15 PM	Dec 13	Tuesday	6:00PM
Tuesday	7:00-9:45 PM	Dec 13	Tuesday	8:00PM
Tuesday, Thursday	7:00-8:15 PM	Dec 13	Tuesday	8:00PM
Monday, Wednesday	5:30-6:45 PM	Dec 14	Wednesday	6:00PM
Wednesday	5:30-8:15PM	Dec 14	Wednesday	6:00PM
Wednesday	7:00-8:15PM	Dec 14	Wednesday	8:00PM
Wednesday	7:00-9:45PM	Dec 14	Wednesday	8:00PM
Tuesday, Thursday	5:30-6:45PM	Dec 15	Thursday	6:00PM
Thursday	5:30-8:15PM	Dec 15	Thursday	6:00PM
Thursday	7:00-8:15PM	Dec 15	Thursday	8:00PM
Thursday	7:00-9:45PM	Dec 15	Thursday	8:00PM
Friday	5:30-8:15PM	Dec 16	Friday	6:00PM
Friday	7:00-9:45PM	Dec 16	Friday	8:00PM
Monday	5:30-8:15PM	Dec 19	Monday	6:00PM
Monday	7:00-9:45PM	Dec 19	Monday	8:00PM
Monday, Wednesday	7:00-8:15PM	Dec 19	Monday	8:00PM

Rooms: All exams are held in the room in which the course met during the semester.

Final Exam Schedule for Saturday Semester Courses Fall 2005

Exams for Saturday courses will be given at the direction of the instructor on December 17.

Rooms: All exams are held in the room in which the course met during the semester.

UNDERGRADUATE ACADEMIC CALENDAR

2005 SPRING SEMESTER

March 17	Distribution of 2005 Summer and Fall Course Lists.
March 22 to April 21	Early Academic Advising/Early Registration/ Add/Drop for continuing students for the 2005 Summer I, Summer II and Fall Semesters. Read page 5 for Fall directions and page 4 of the Undergraduate Summer Booklet. Good Friday and Saturday: No classes.
March 25, 26	Final Day to Withdraw from a course(s) for a "W" grade(s) at Registrar's Office.
April 15	Recommended filing date for Financial Aid Applicants for 2005 Fall Semester.
April 15	2005 Fall Semester Academic Advising by appointment, Registration of continuing students and visiting students and Add/Drop for registered students. See page 5 for specific directions, dates and evening hours.
April 25 to July 19	2005 Fall Semester bill mailings begin to registered students.
July 11	Payment/Deferment of tuition at Bursar's Office, H-106. Read page 5, step 3, for specific directions. All prior indebtedness must be paid. \$25.00 late fee begins August 15.
July 11 to August 11	Last day for continuing students to register for Fall Semester, 9:00am to 7:00 pm. Read page 5 for directions and evening hours.
July 19	Add/Drop and advisement (by appointment) continued. Read page 5 for directions and evening hours.
July 25 to Sept 12	Graduation Clearance forms for seniors completing Bachelor degree requirements during the 2005 Fall Semester are available until September 30 in H-214. Read page 15, Graduation and Certification Deadline Dates for specific directions.
Aug.1 to Sept. 30	Deadline to pay/clear tuition charges at Bursar's Office and have student's name appear on Opening Class Roster. All prior indebtedness must also be paid. \$25.00 late fee begins August 15.
August 11	2005 Fall Schedules with days, times and rooms mailed to students.
August 24	

2005 FALL SEMESTER

September 1	2005 Fall Semester classes begin.
Sept. 1, 2,6,7,8,9,12	Add/Drop only for registered students, see page 5 for detailed directions and times.
September 3,5	Labor Day Weekend: University Closed.
September 12	Final day to drop a course(s) for 100% refund of tuition at the Registrar's Office, H-214 9:00 a.m. to 7:00 p.m. Canceled courses are dropped by computer for 100% refund. See page 15 for Refund of Tuition and Fees Policy.
September 13 to 19	Period to submit Pass/Fail forms at Registrar's Office, H-214. Forms available outside office. See page 15 for Pass/Fail Option.
September 29	Final day to withdraw from a course(s) for a 50% refund of tuition with a "W" grade(s) at the Registrar's Office, H-214. See page 15 for Refund of Tuition and Fees policy.
September 30	Deadline to file for January 31, 2006 Undergraduate Commencement. Read page 15, Graduation and Certification Deadline Dates for specific directions.
October 10	Deadline: Incomplete grades for the 2005 Spring Semester and 2005 Summer I and Summer II become "F" grades. Read Page 14.
November 15	Final Day to withdraw from a course(s) for a "W" grade(s) at the Registrar's Office, H-214. See page 15 for Refund of Tuition and Fees Policy.
November 23	Deadline to declare a major for all degree students with 35 or more earned credits and with at least a 2.0 cumulative average who wish to be advised by a major academic department during April 2006 for the 2006 Summer I, II and Fall Semesters. Report to University Advisement Center, Vodra Hall, Room 101. For specific information read page 12.
December 2	Final day to complete INTENTION TO DO JUNIOR FIELD EXPERIENCE form for the 2006 Fall Semester. Forms are available at the Center for Teacher Preparation and Partnerships, P203A.
Nov.24,25,26	Thanksgiving Recess: no classes.
Dec. 1 to Jan. 31	Graduation Clearance forms for seniors completing Bachelor degree requirements during the 2006 Spring semester are available until January 31 in H-214. Read page 15, Graduation and Certification Deadline Dates for specific directions.
Dec. 13 to 19	Final examinations for the 2005 Fall Semester.
December 19	End of 2005 Fall Semester.